# BILDWERKE DIPINTI PAINTINGS

## 2008 - 2018

## THEODOR KOLLMANN

1958

aus Meran, hat seine Bildwerke erstmals 2010
in Villa Lagarina (TN) im Palazzo Libera
öffentlich ausgestellt
kuratiert von Prof. Mario Cossali

di Merano - ha esposto in pubblico i suoi dipinti nel
2010 per la prima volta nel Palazzo Libera
a Villa Lagarina (TN) -
a cura di Prof. Mario Cossali

from Meran – Italy, held his first public exhibition
in 2010 at Palazzo Libera in Villa Lagarina (TN)
curated by Prof. Mario Cossali

www.theodor-kollmann.com

# ´IL COLORE DELLO SGUARDO PROFONDO´

## A CURA DI PROF.MARIO COSSALI

Il colore della pittura di Theodor Kollmann, di Merano, recentemente approdata in quel di Villalagarina, é una sorta di sguardo nel profondo dell' essere, una visione e insieme un canto. Il tempo é povero perché privo del nonnascondimento dell´essenza del dolore, della morte e dell' amore... Ma resta il canto che nomina la Terra.Secondo Heidegger questo canto é quello di Rainer Maria Rilke e per noi, mutatis mutandis, é anche quello della pittura di Theodor Kollmann, che riesce ad esprimere un sentimento della natura neoromantico, affascinante e conturbante.
La sua pittura si distende con un ritmo oracolare, con la consapevolezza appunto rilkiana che "Solo il canto , qui sulla terra, consacra e onora".
Si distende davanti ai nostri occhi e ci invita ad un lungo viaggio tra dissolvenze e trasparenze, lontano, sempre piú lontano.
Theodor Kollmann ha inaugurato in giugno 2010 la sua prima personale, ma dimostra di essere impegnato a seguire un cammino ricco di scoperte già nell' avvio, un cammino che si avvale del colore come chiave di interpretazione del proprio mondo interiore e del mondo che gli appare, del tempo e del suo scorrere con le inevitabili interrogazioni che porta seco con tutto il loro peso e la loro vastità e che assumono nella sua pittura forma sempre nuova, senza peraltro venir meno al richiamo orifico della visione.
Di fronte alla sua pittura, cosi moderna nella sensibilità tecnica e cosi antica nell' ispirazione emotiva è necessario uno sguardo che raccolga nella visione tutta la riflessione possibile, tutto il pensiero accessibile in questo nostro tempo che ha trasformato la superficie in essenza, il consumo in esistenza. Theodor Kollmann merita un' attenzione particolare, perché il suo cammino é appena inizato ed é iniziato alla grande!

MARIO COSSALI



1

***1*** 50 x 70 oil - canvas

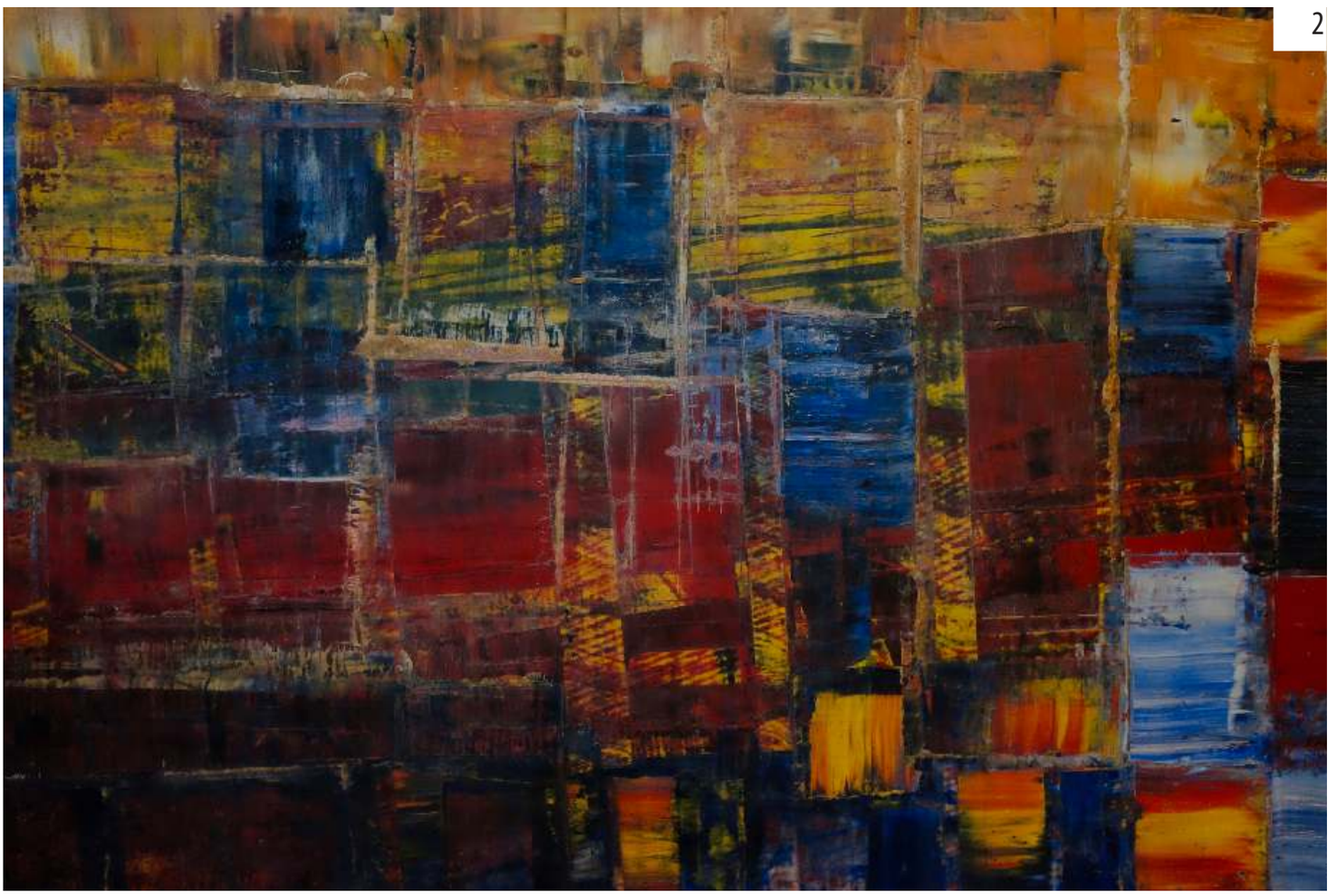

2



3

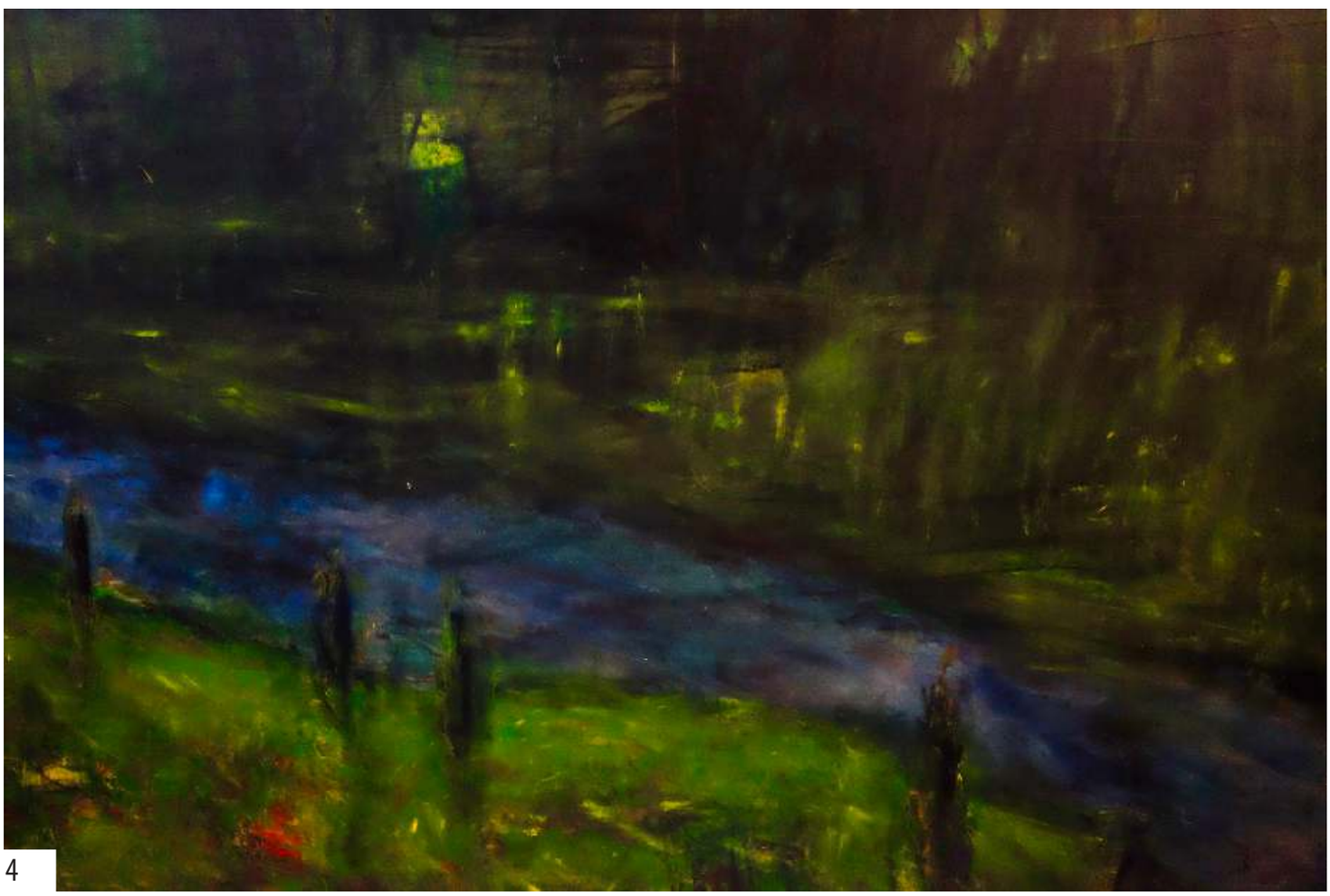

4

| | | |
|---|---|---|
| ***2*** | 50 x 70 | oil - paper |
| ***3*** | 55 x 100 | oil - paper |
| ***4*** | 70 x 100 | oil - canvas |



5



6

***5*** 70 x 100 oil - canvas

***6*** 56 x 64 oil - panel

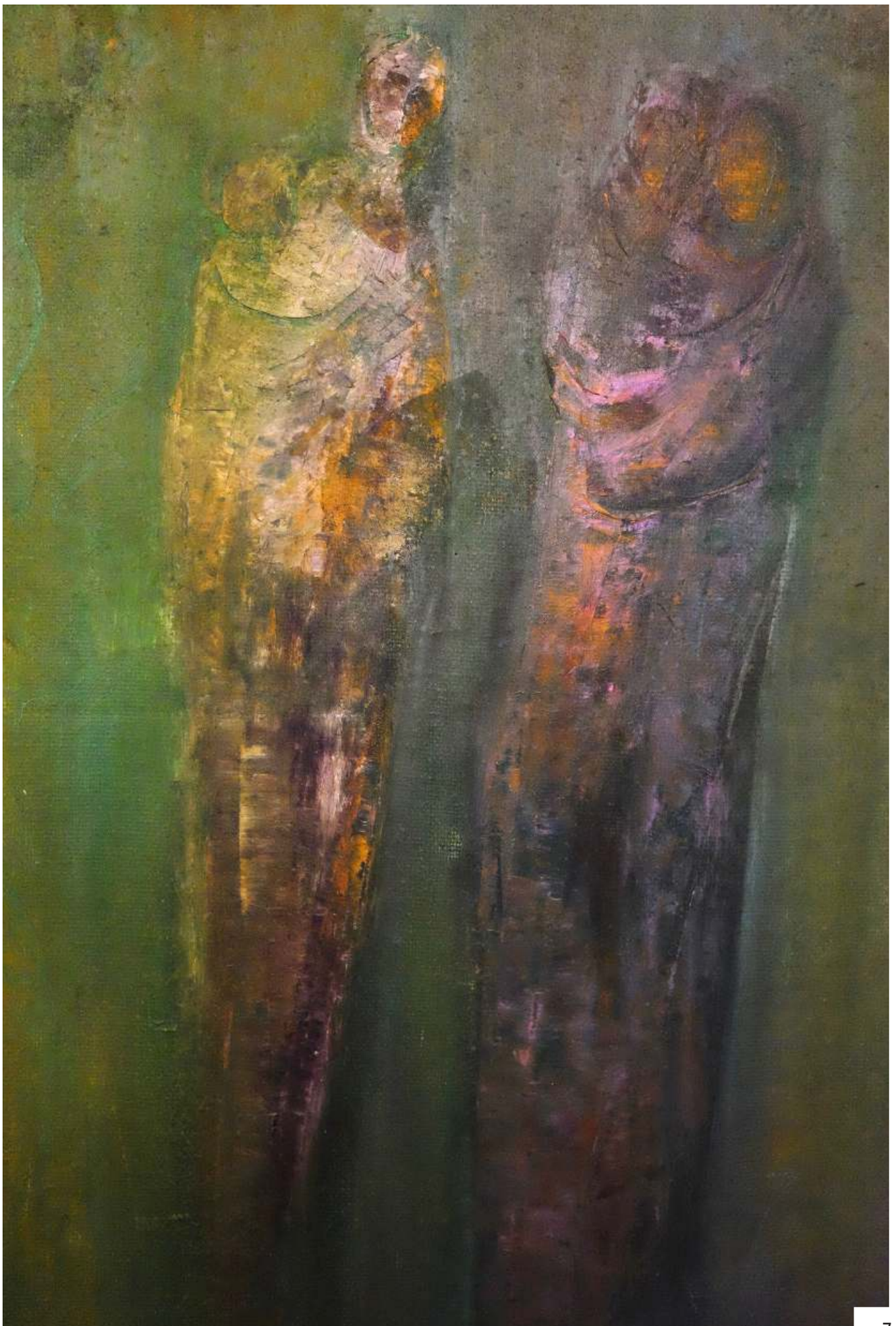



8

***7*** 50 x70 oil - canvas

***8*** 46 x 75 oil - canvas



9



10



11

| | | |
|---|---|---|
| ***9*** | 50 x 65 | oil - canvas |
| ***10*** | 50 x 60 | oil - canvas |
| ***11*** | 50 x 70 | oil - paper |

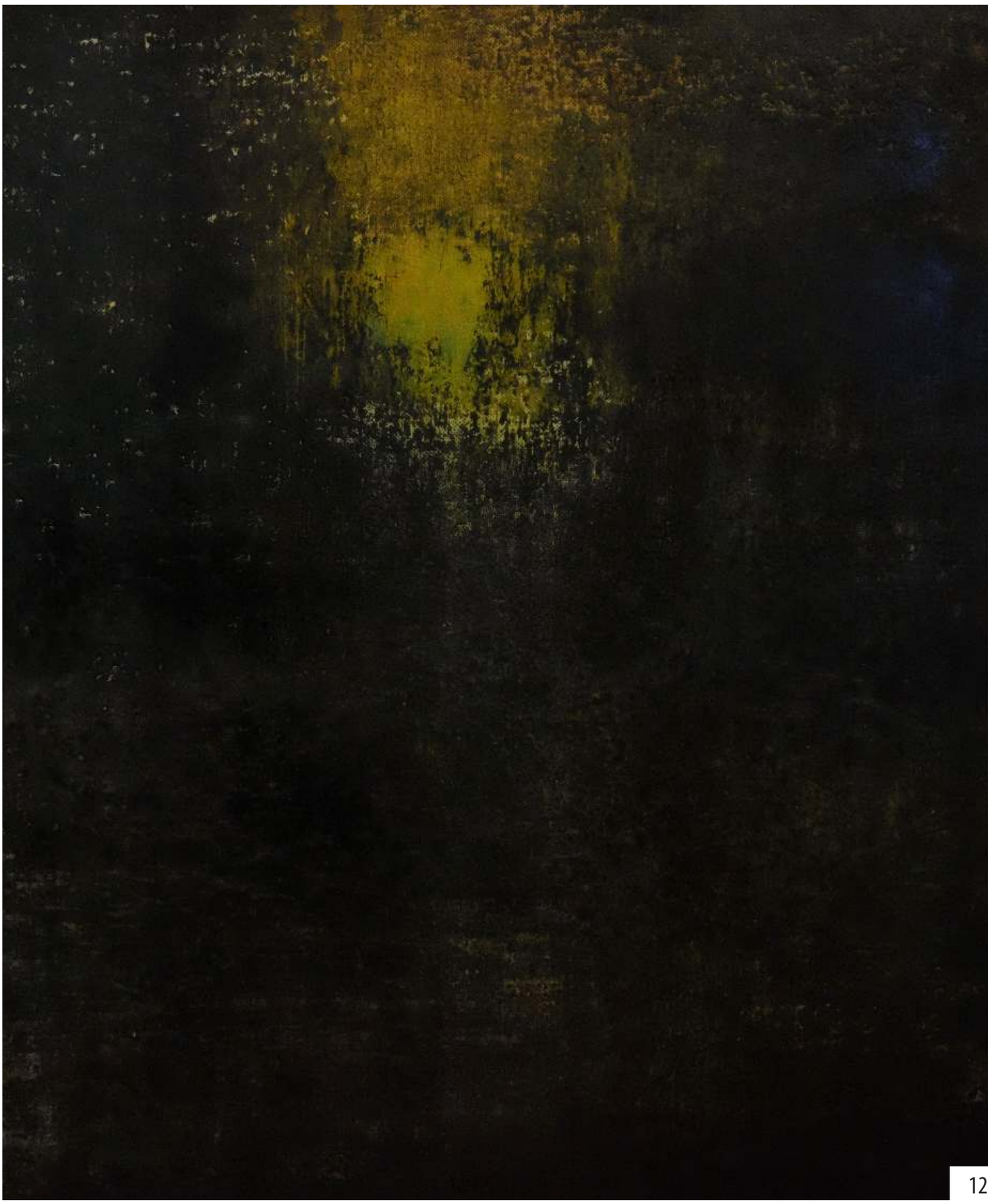

12

***12*** 50 x 60 pastel - canvas

***13*** 120 x 140 oil - canvas

***14*** 60 x 90 oil - panel

13





14



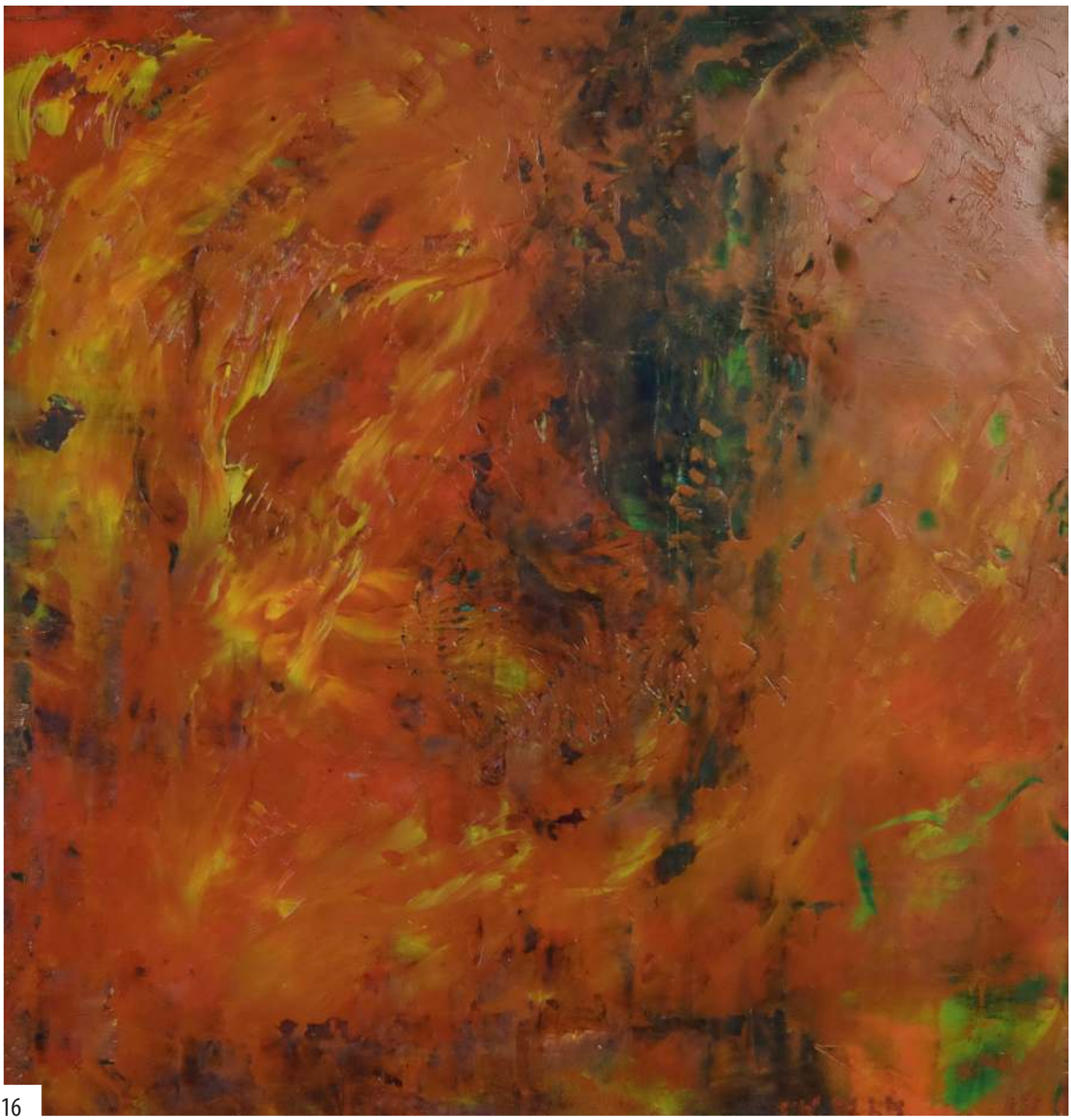

16

***15*** 30 x 35 oil - panel

***16*** 42 x 42 oil - panel

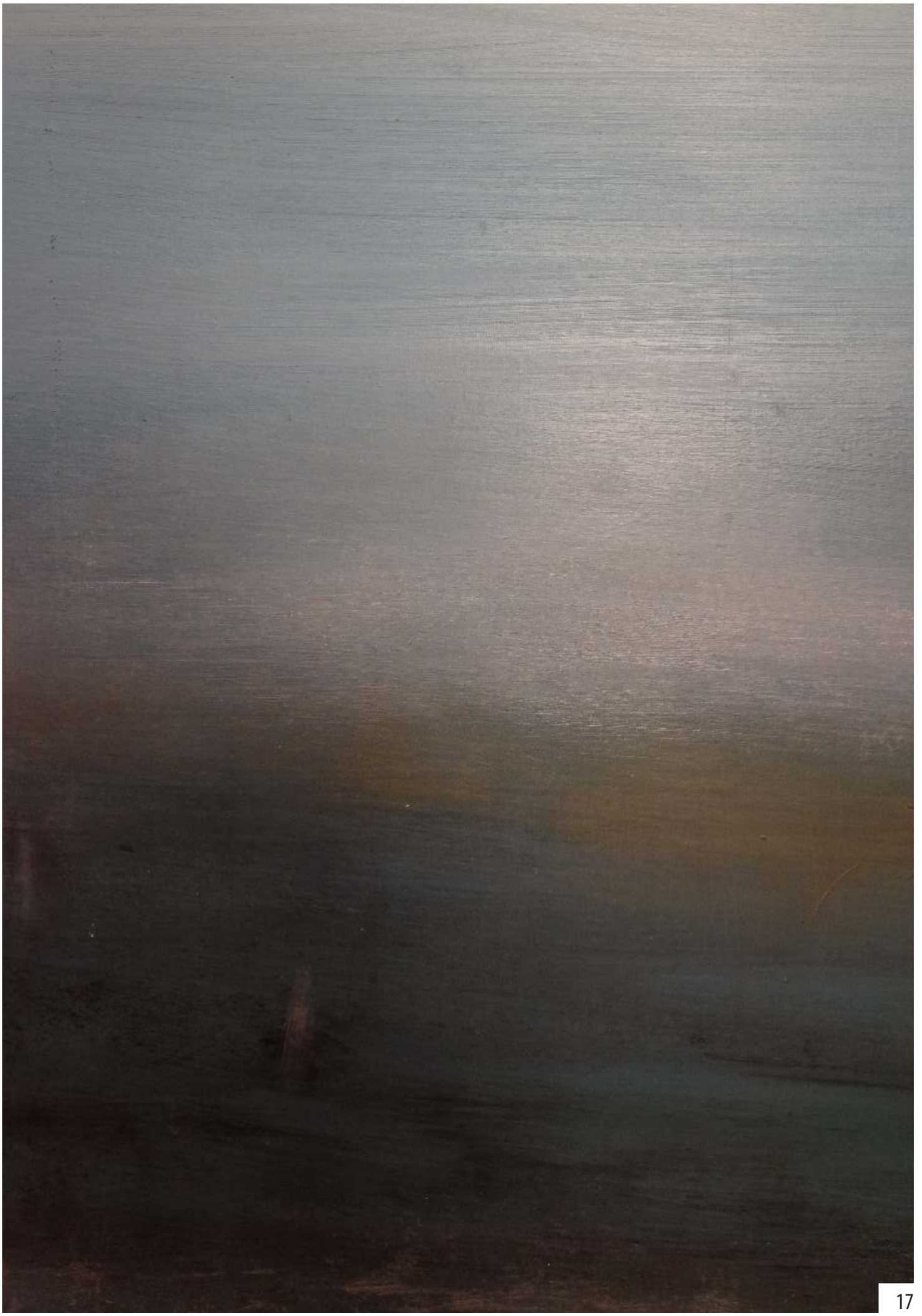



18

***17*** 35 x 50 oil - canvas

***18*** 60 x 120 oil - panel





20

***19*** 38 x 75 oil - paper

***20*** 40 x 50 oil - canvas



22





23

| | | |
|---|---|---|
| ***21*** | 40 x 60 | oil - panel |
| ***22*** | 45 x 50 | oil - canvas |
| ***23*** | 25 x 45 | watercolor |



24

***24*** 65 x 95 oil - panel

***25*** 10 x 40 oil - paper





26

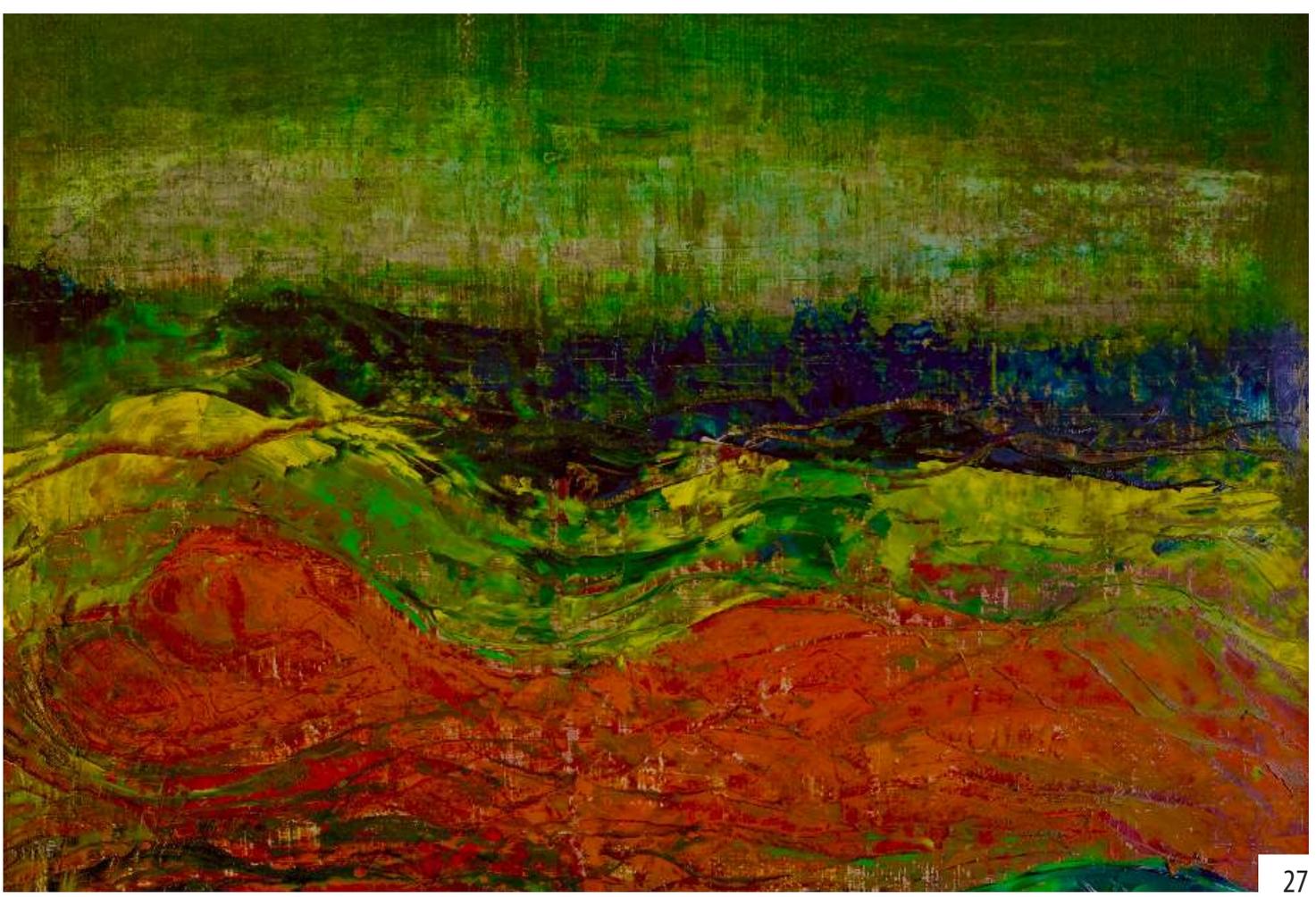

27

***26*** 45 x 140 oil - canvas

***27*** 40 x 45 oil - canvas

***28*** 40 x 60 oil - panel



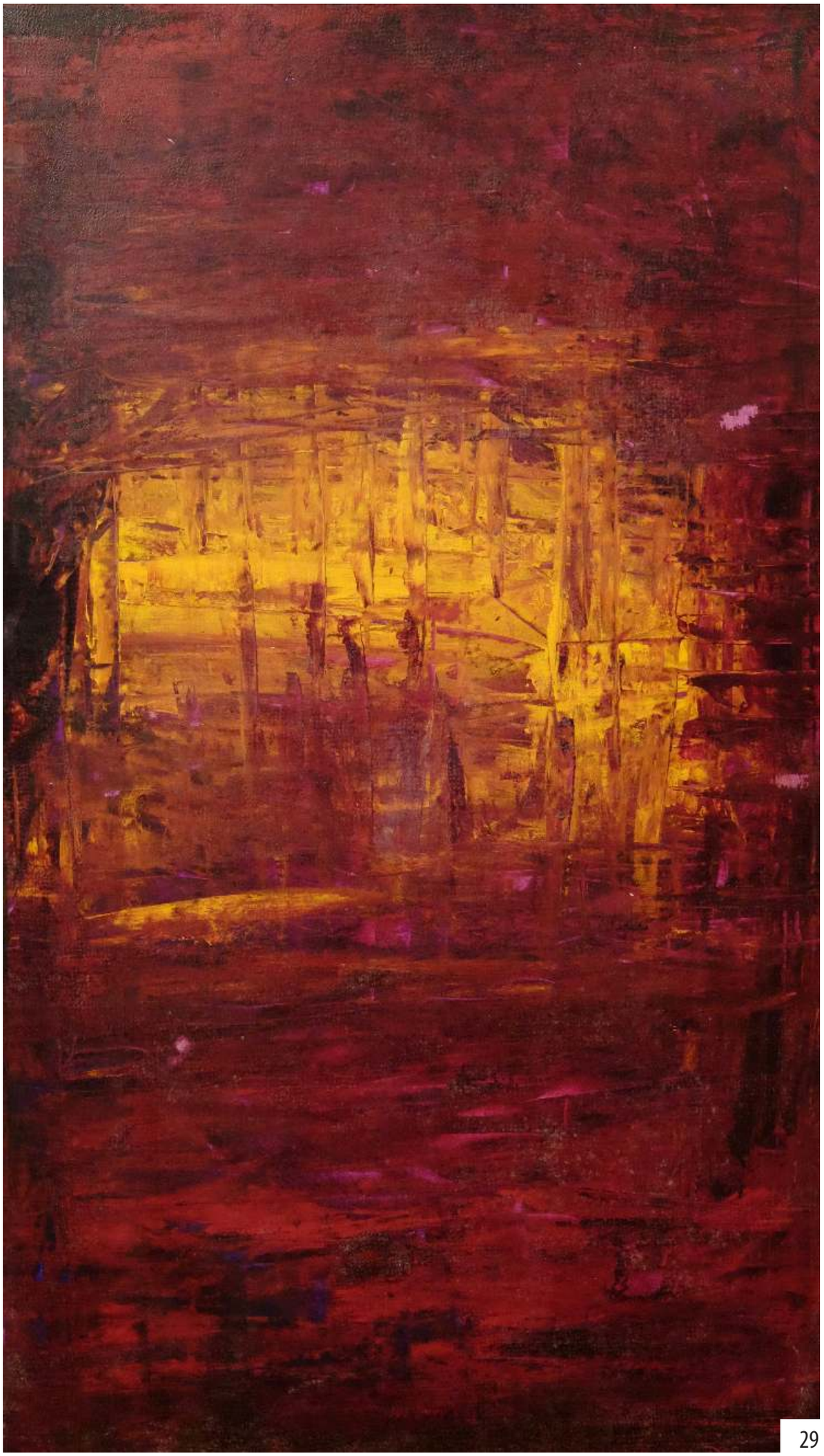

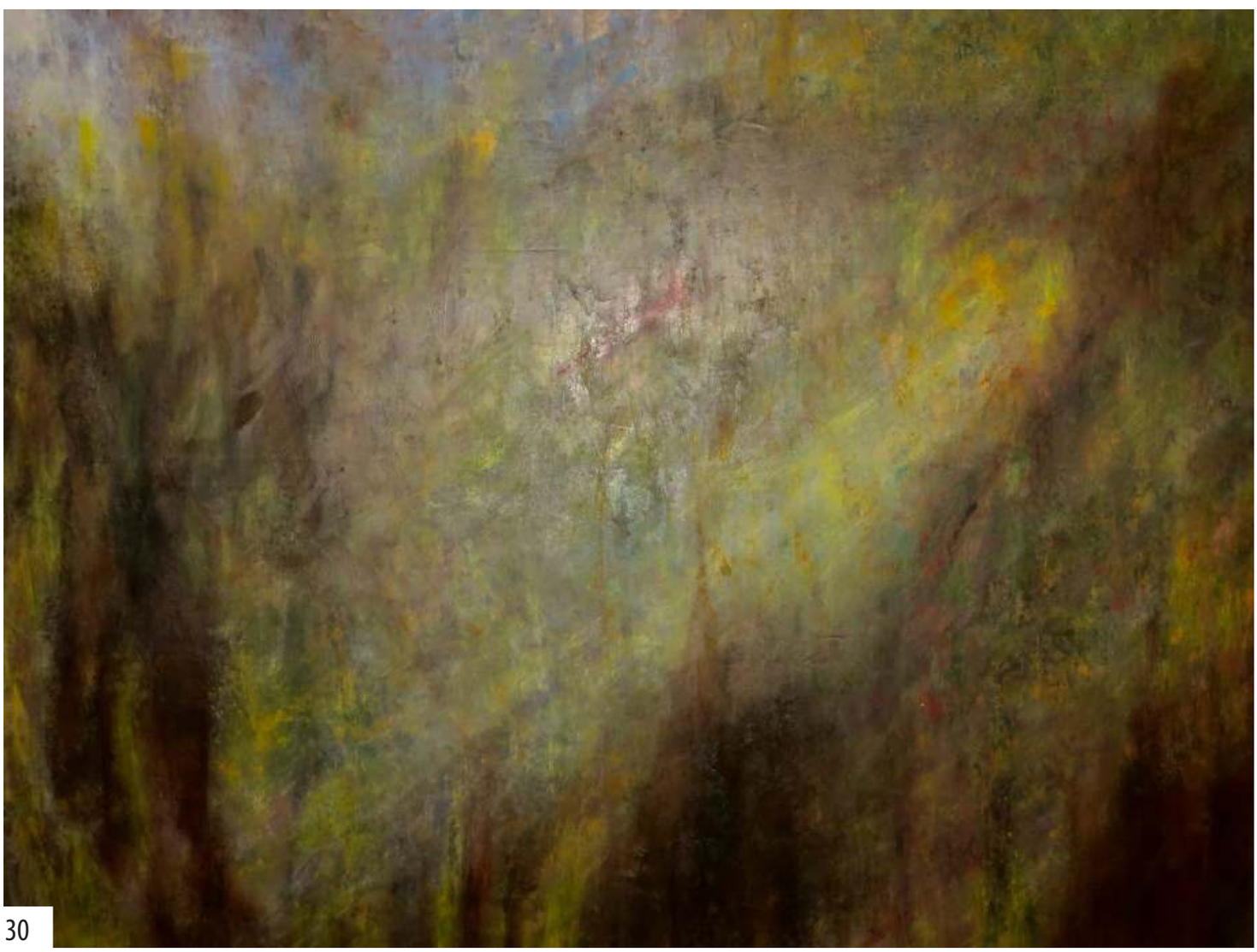

30

***29*** 30 x 60 oil - paper

***30*** 190 x 200 oil - canvas





32

***31*** 45 x 45 oil - panel

***32*** 45 x 45 oil - panel



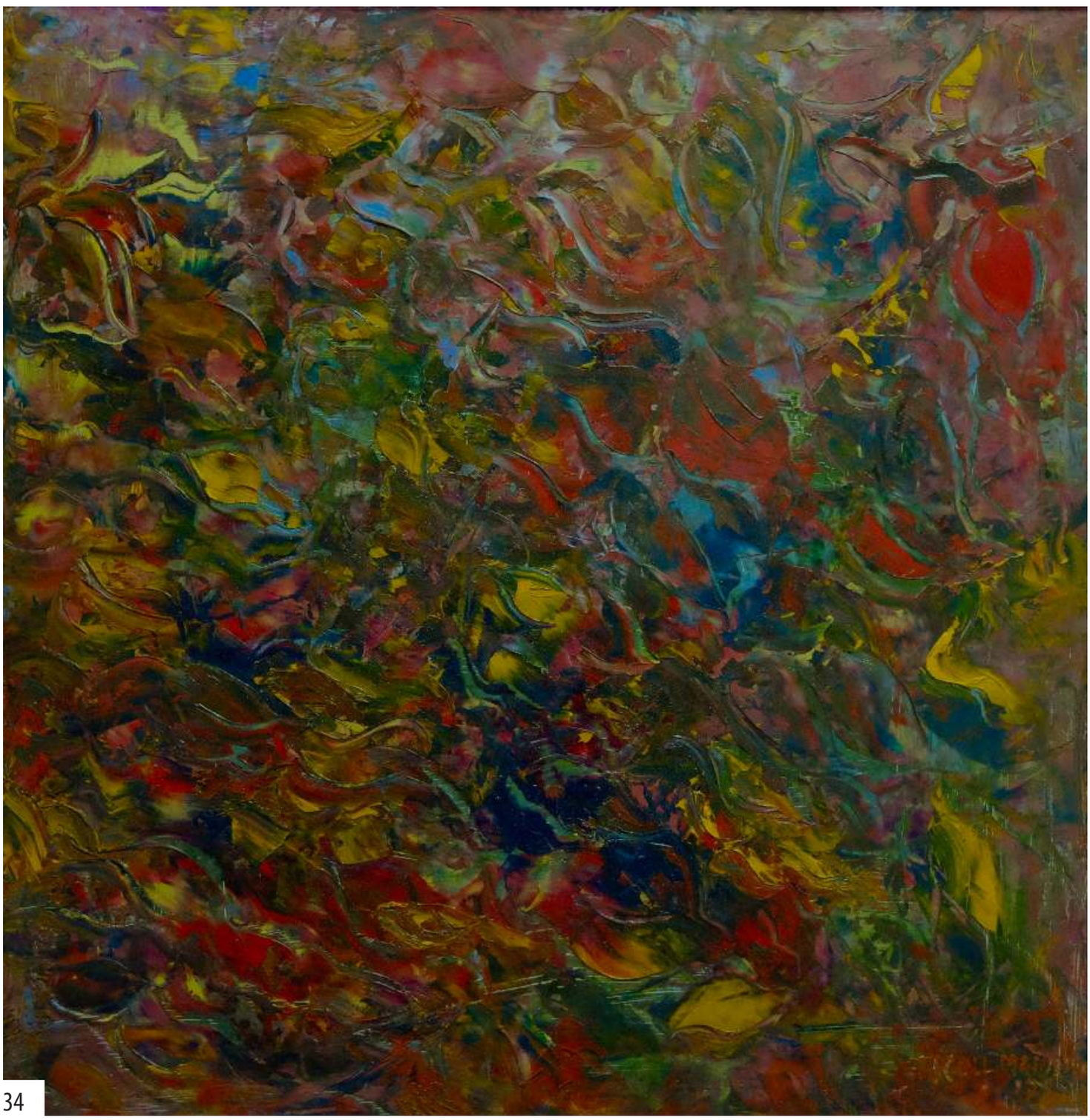

34

***33*** 45 x 46 oil - panel

***34*** 45 x 45 oil - panel



35

***35*** 45 x 45 oil - panel

***36*** 33 x 50 oil - panel

***37*** 37 x 58 oil - panel

36





37

38



39





40



41

***38*** 45 x 50 oil - panel

***39*** 45 x 50 oil - panel

***40*** 45 x 50 oil - panel

***41*** 45 x 50 oil - panel



42

***42*** 45 x 50 oil - panel





44

***43*** 45 x 50 oil - panel

***44*** 45 x 50 oil - panel

45



46





47



48

***45*** 45 x 50 oil - panel

***46*** 45 x 50 oil - panel

***47*** 45 x 50 oil - panel

***48*** 45 x 50 oil - panel

49



50





51



52

| | | |
|---|---|---|
| ***49*** | 45 x 50 | oil - panel |
| ***50*** | 45 x 50 | oil - panel |
| ***51*** | 45 x 50 | oil - panel |
| ***52*** | 45 x 50 | oil - panel |





54

***53*** 45 x 50 oil - panel

***54*** 45 x 50 oil - panel





56

***55*** 45 x 50 oil - panel

***56*** 45 x 50 oil - panel





58

***57*** 45 x 50 oil - panel

***58*** 45 x 50 oil - panel





60

***59*** 45 x 50 oil - panel

***60*** 45 x 50 oil - panel



61

***61*** 45 x 50 oil - panel

***62*** 38 x 58 oil - paper

***63*** 40 x 50 oil - paper

62



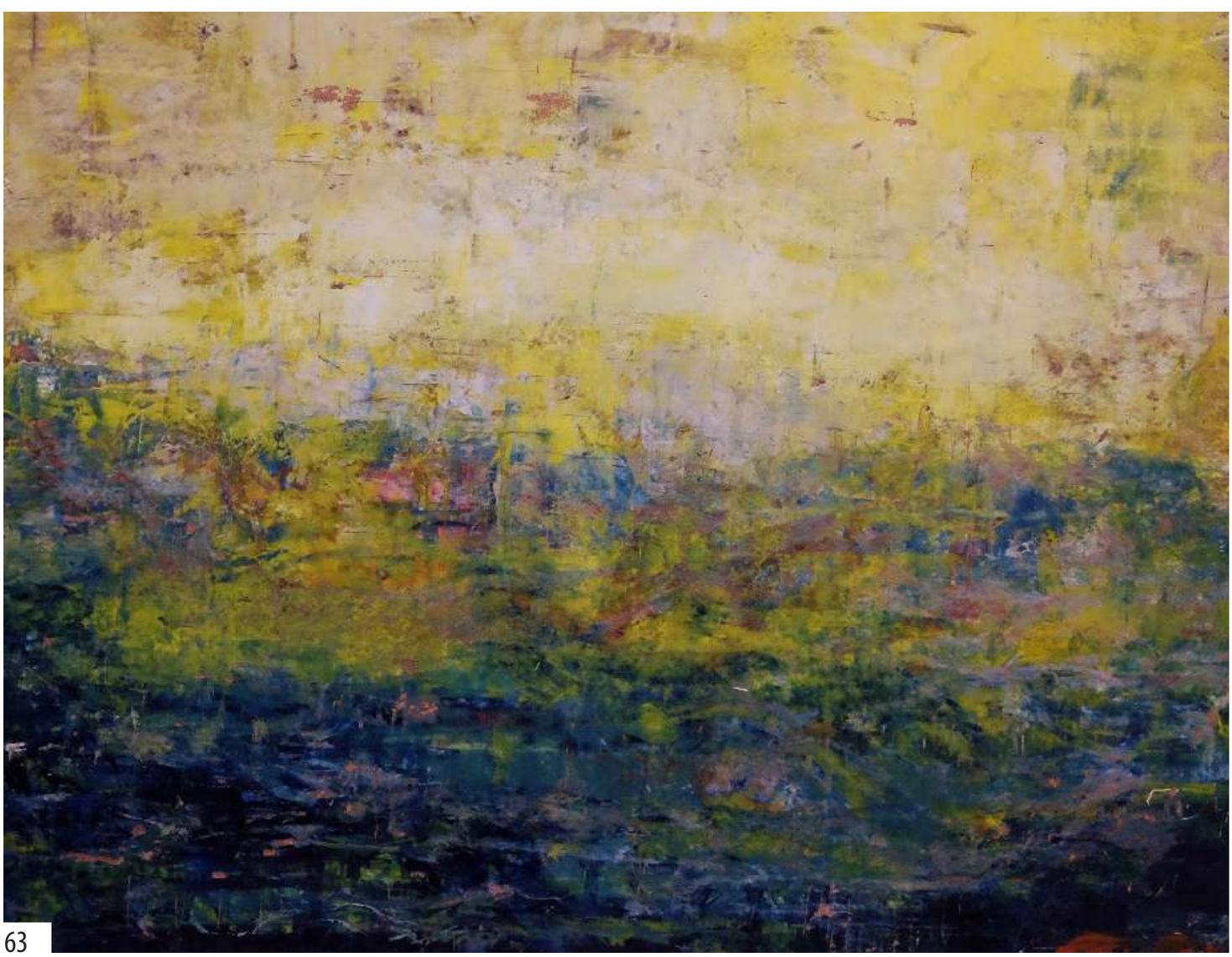

63





65

***64*** 40 x 50 oil - paper

***65*** 40 x 44 charcoal



66



67



68

***66*** 40 x 50 charcoal

***67*** 33 x 53 oil - paper

***68*** 40 x 52 pastel - paper



69

***69*** 40 x 52 charcoal

***70*** 40 x 52 oil - paper

***71*** 40 x 52 oil - paper

70





71

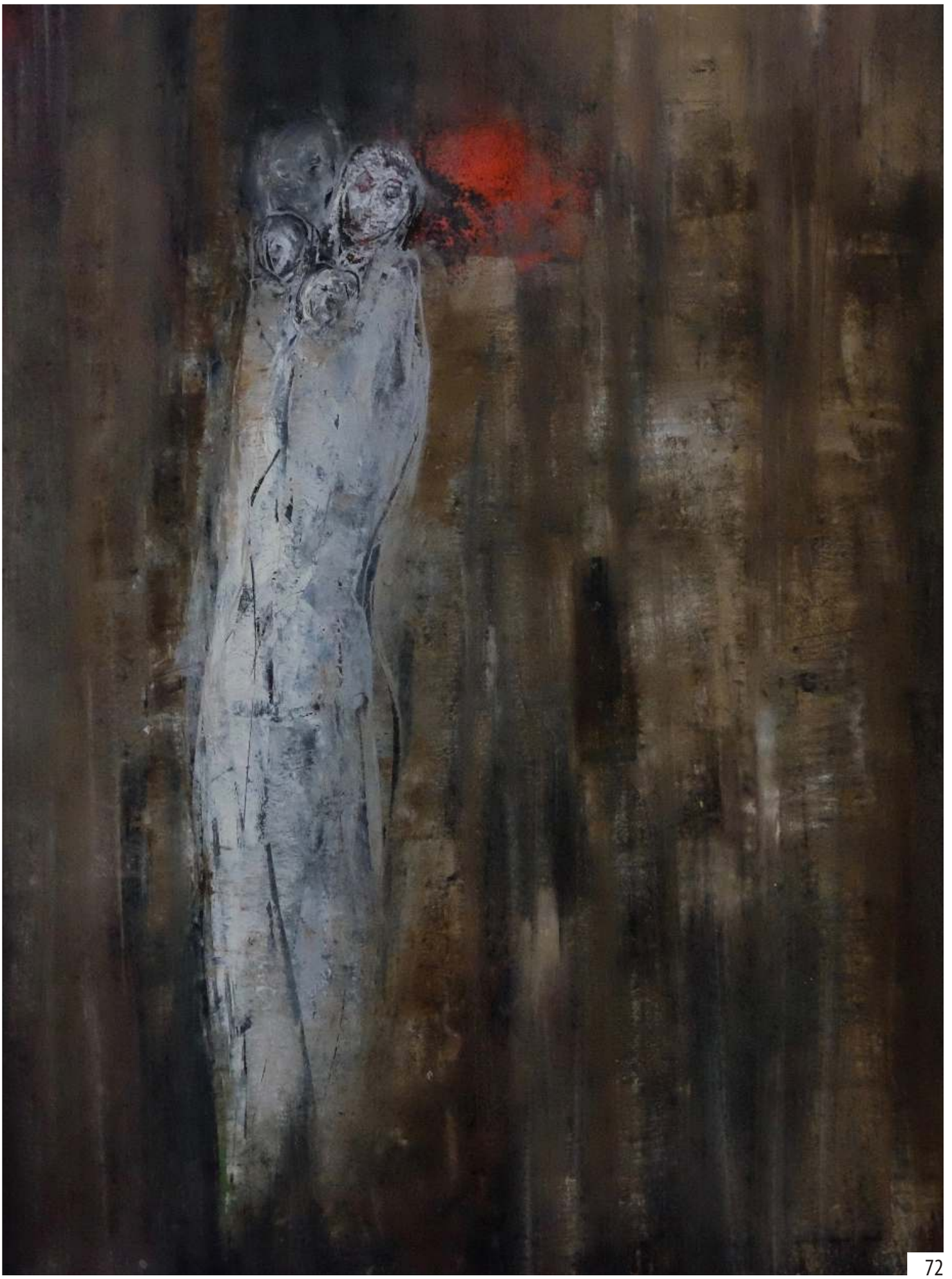

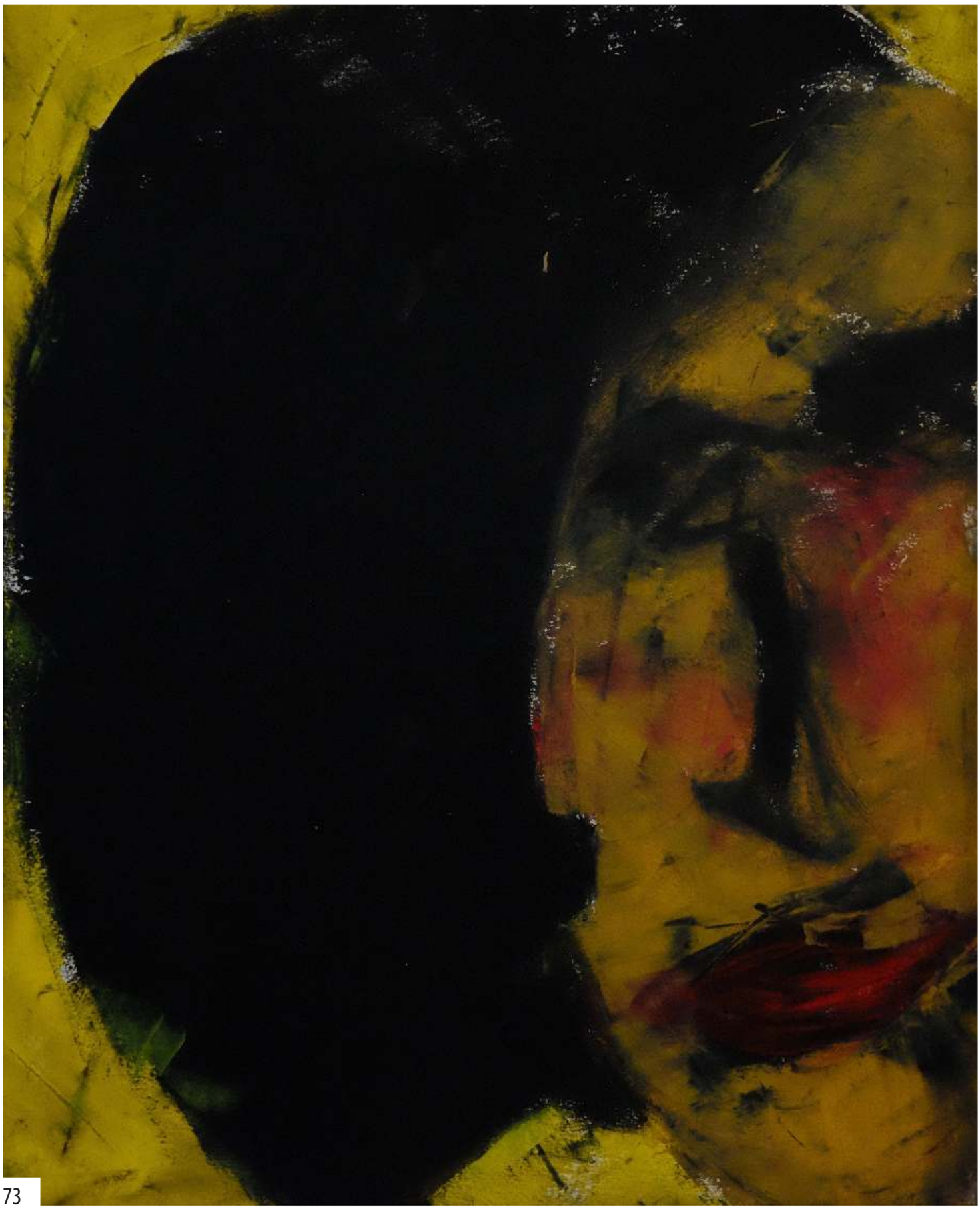

73

***72*** 40 x 52 oil - paper

***73*** 40 x 52 oil - paper

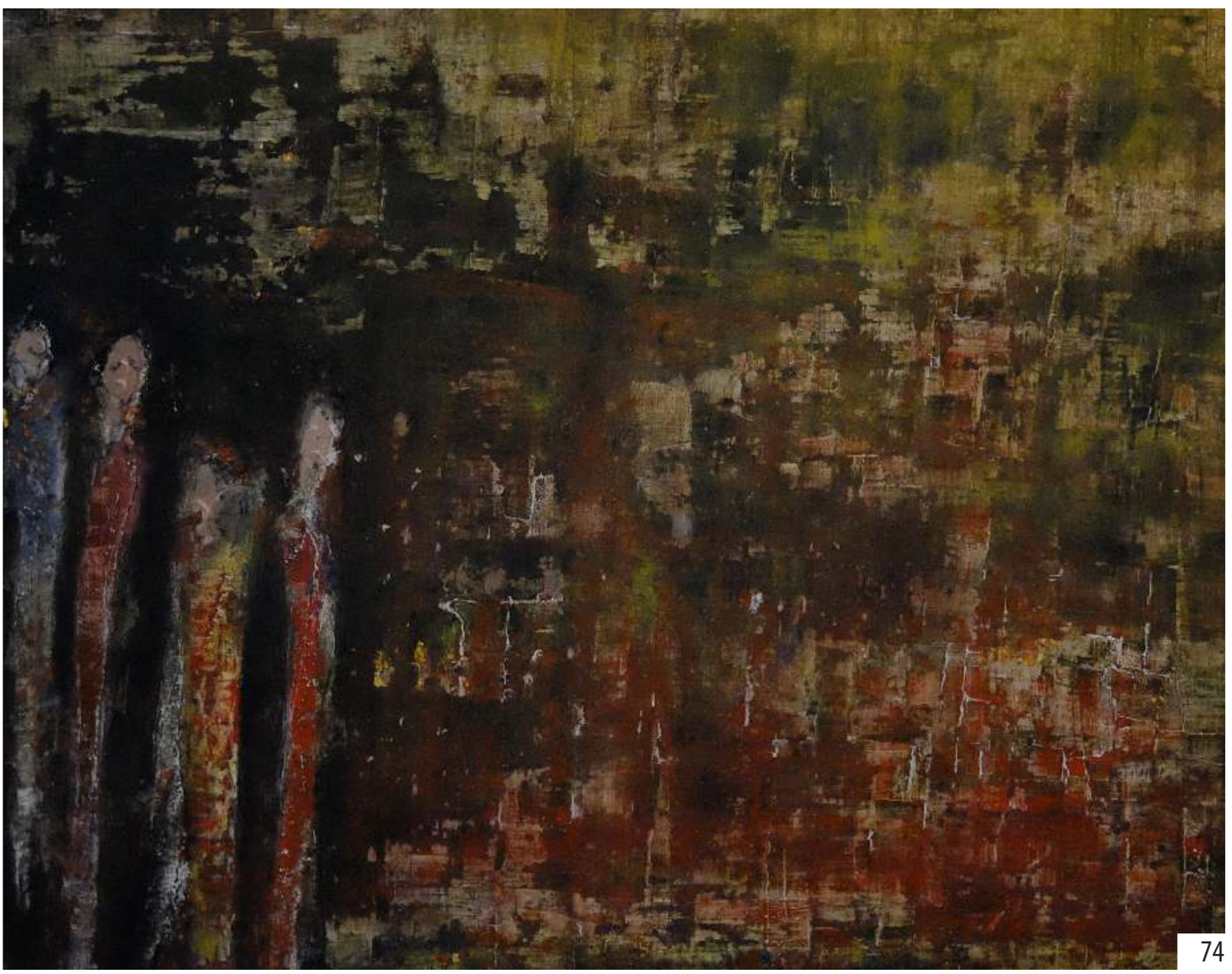

74

***74*** 40 x 52 oil - paper

75





77



76

***75*** 38 x 58 oil - paper

***76*** 40 x 55 oil - paper

***77*** 40 x 50 oil - paper

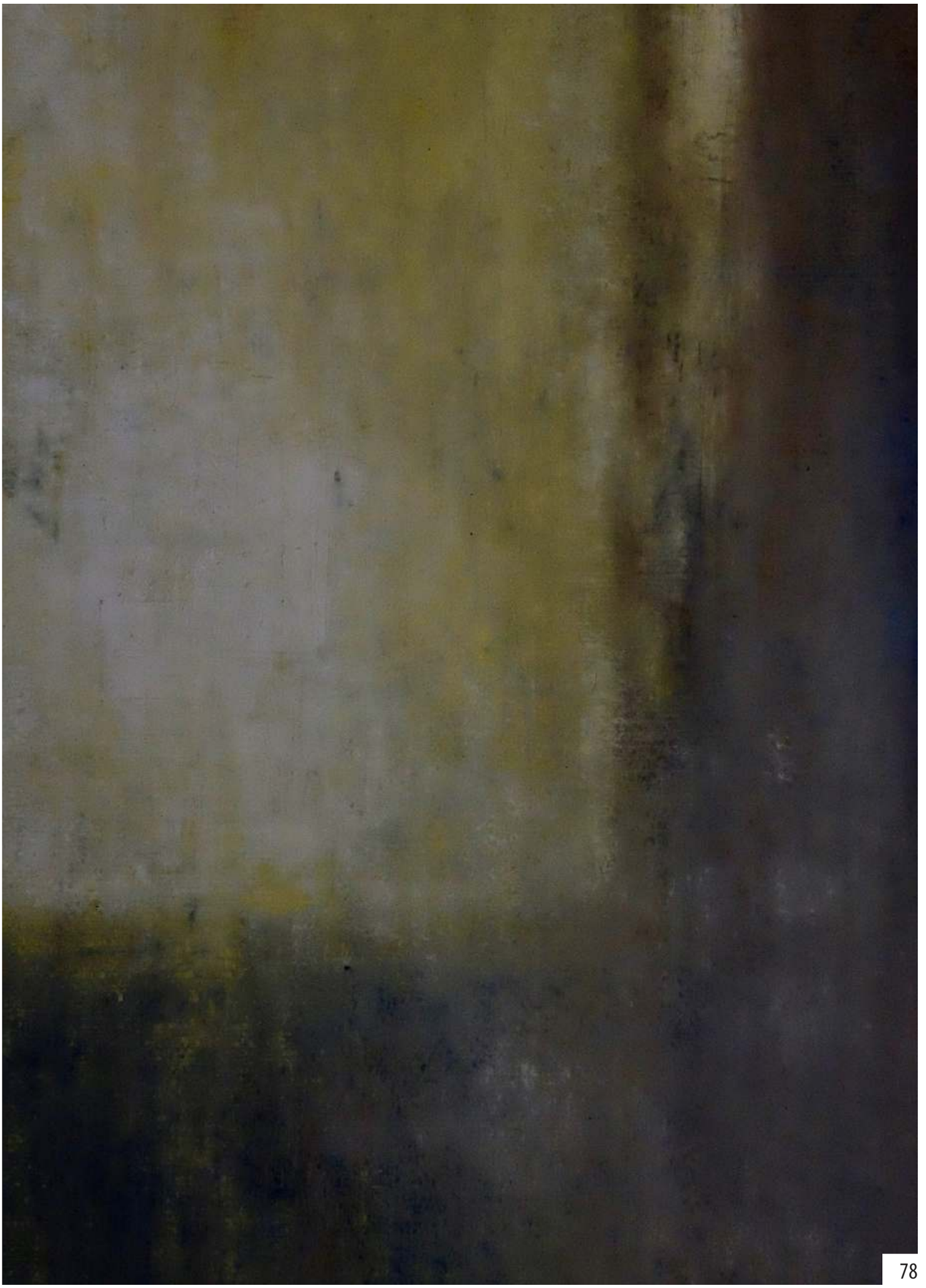



79

***78*** 40 x 50 oil - paper

***79*** 40 x 50 oil - paper



81



82





83



84

| | | |
|---|---|---|
| ***80*** | 38 x 58 | oil - paper |
| ***81*** | 40 x 50 | oil - paper |
| ***82*** | 40 x 50 | oil - paper |
| ***83*** | 40 x 50 | oil - paper |
| ***84*** | 40 x 50 | oil - paper |

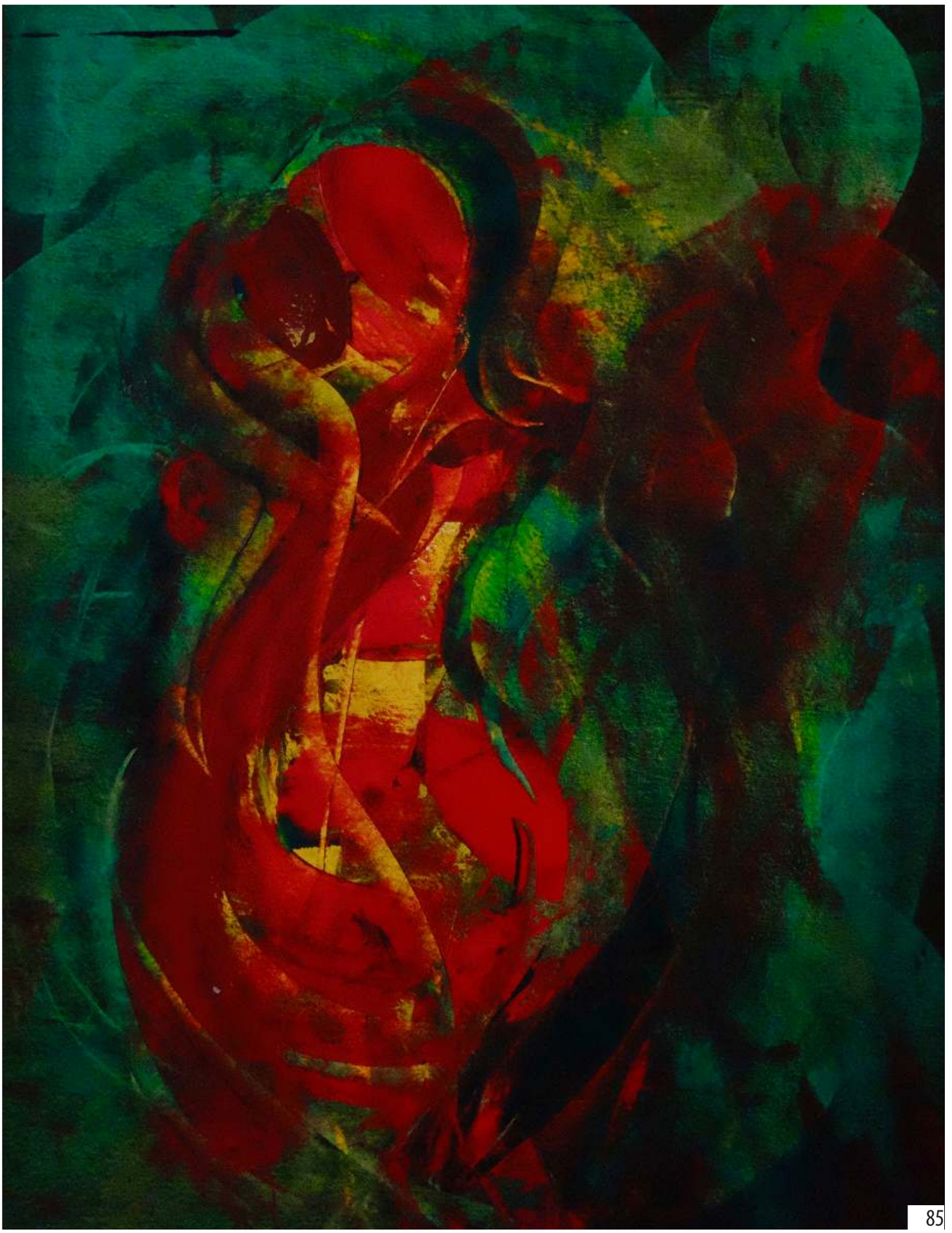



86

***85*** 40 x 50 oil - paper

***86*** 40 x 42 charcoal

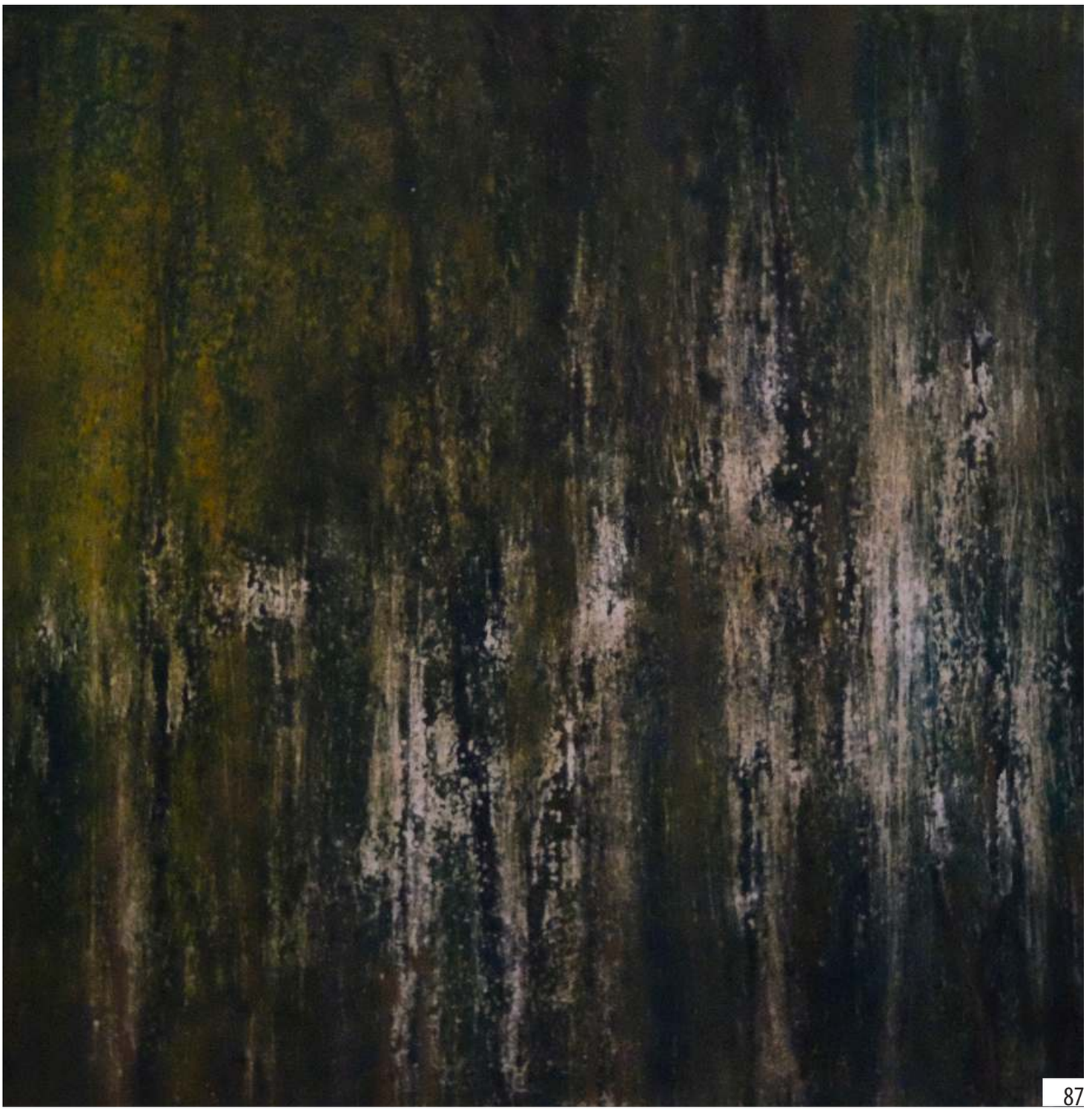

87

***87*** 40 x 40 oil - paper

***88*** 40 x 50 oil - paper

***89*** 40 x 50 oil - paper

88





89

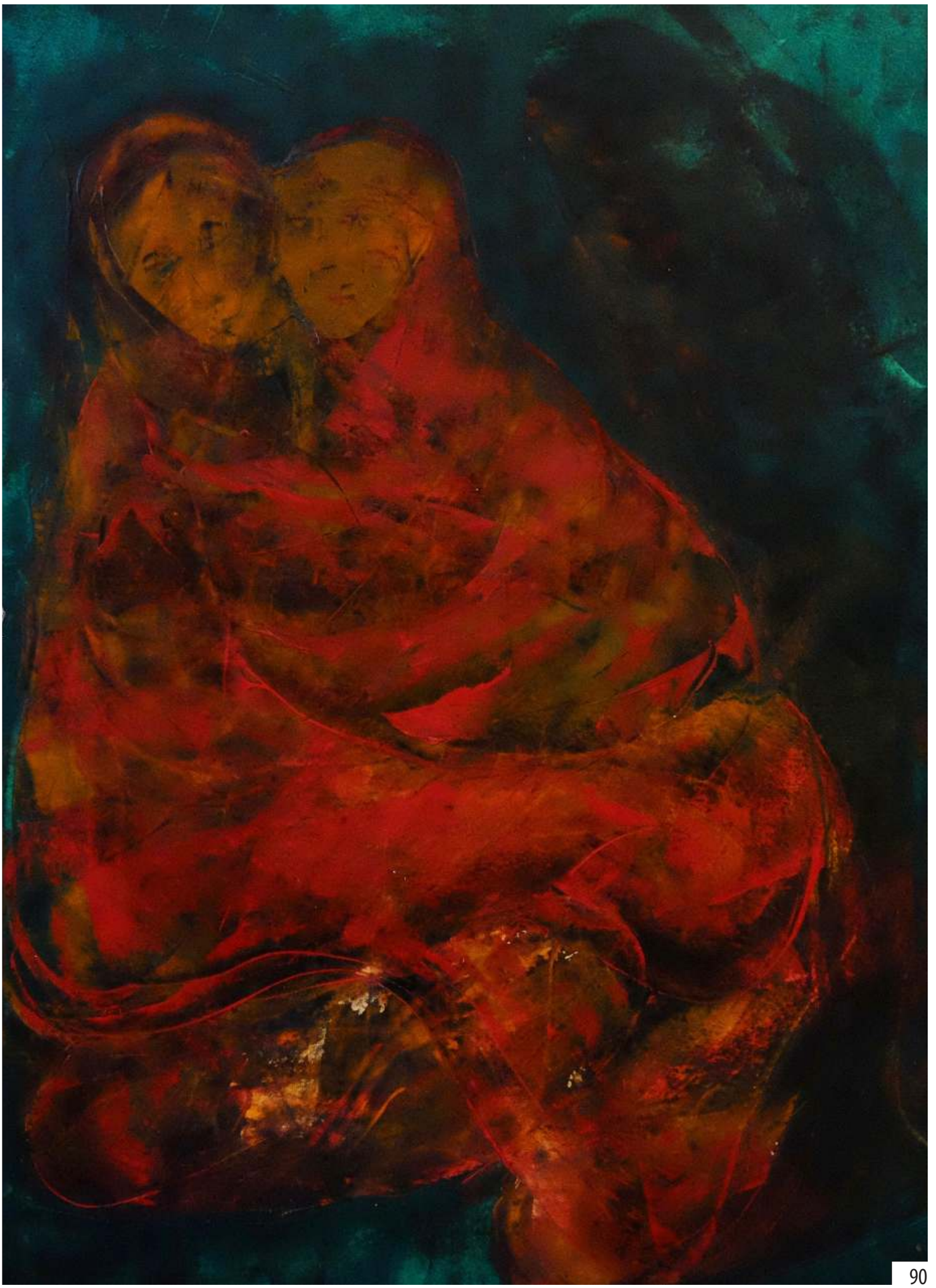



91

***90*** 40 x 55 oil - paper

***91*** 40 x 55 oil - paper

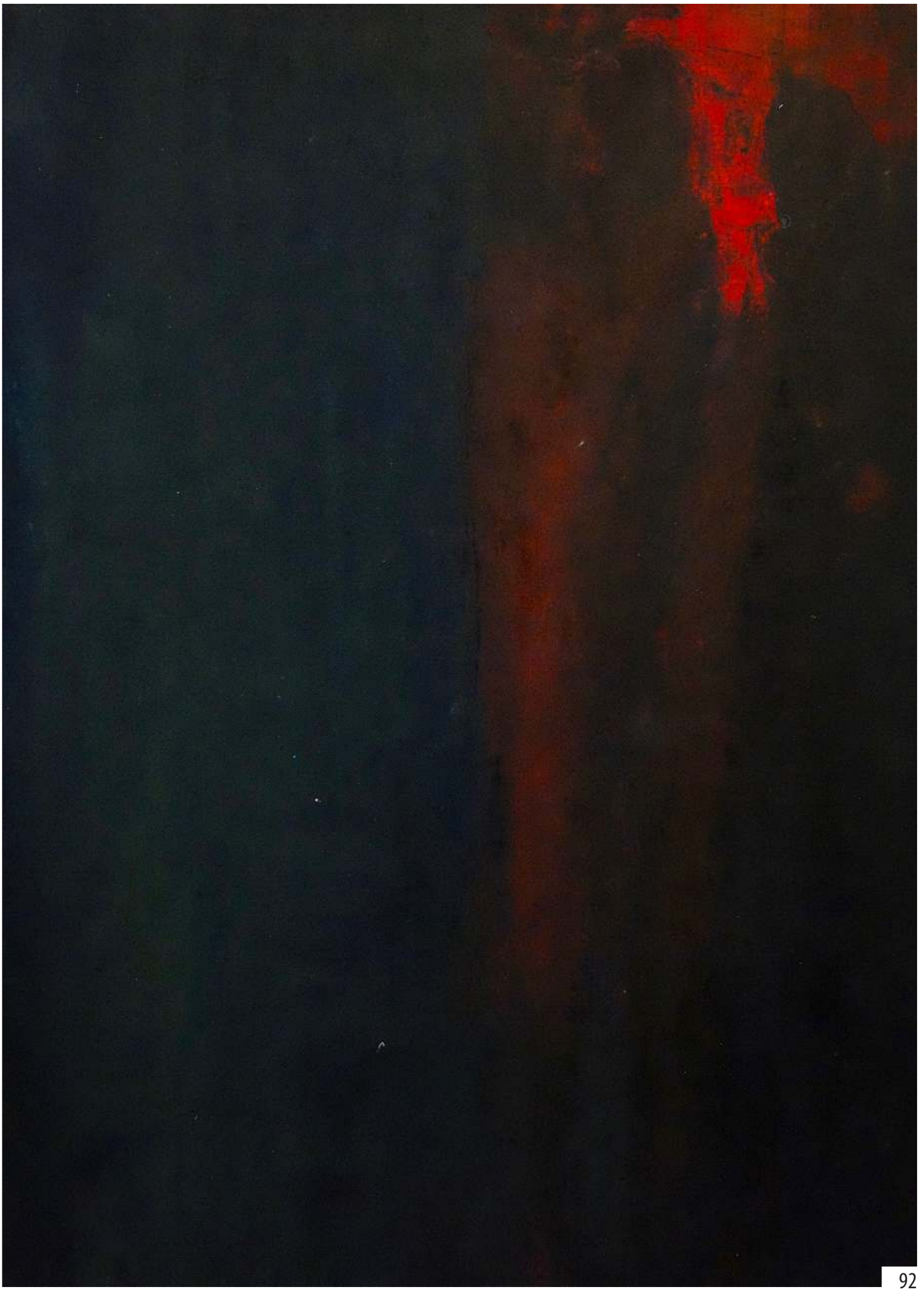

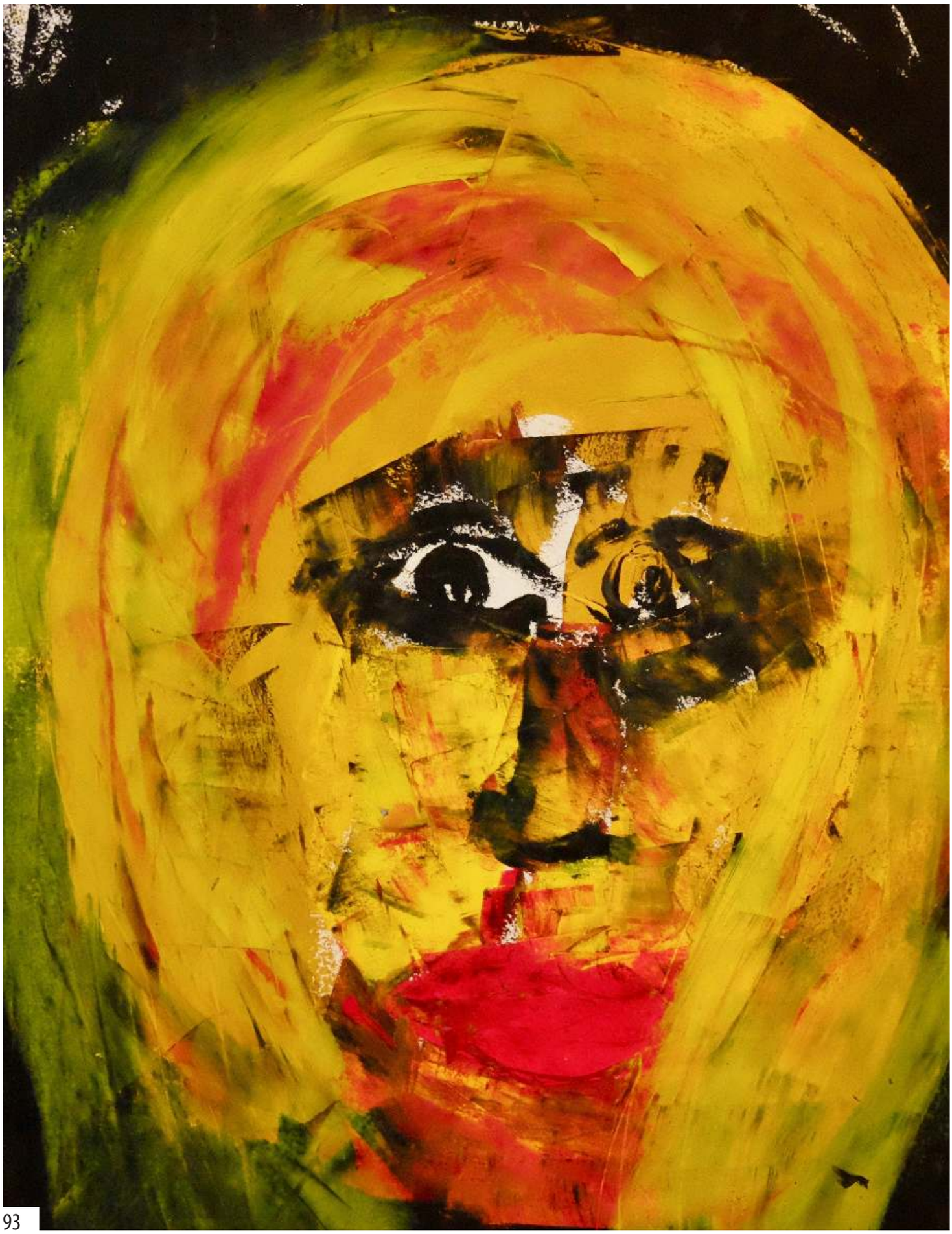

93

***92*** 40 x 55 oil - paper

***93*** 40 x 50 oil - paper

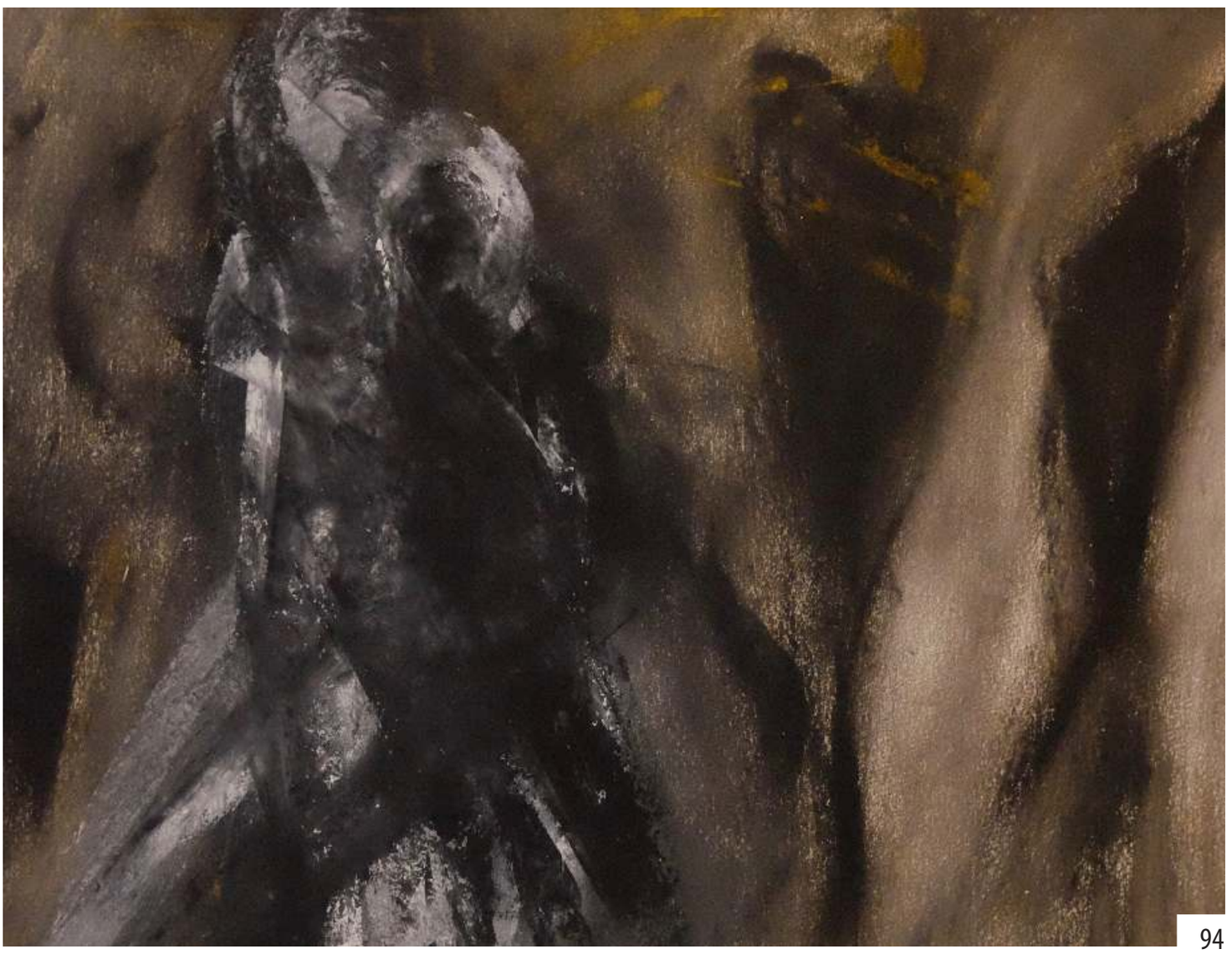

94

***94*** 40 x 50 oil - paper

***95*** 38 x 58 oil - paper





96



97



98

***96*** 40 x 50 oil - paper

***97*** 32 x 50 oil - paper

***98*** 30 x 48 oil - paper

99



100





101

| | | |
|---|---|---|
| ***99*** | 45 x 45 | oil - wood |
| ***100*** | 45 x 45 | oil - wood |
| ***101*** | 30 x 120 | oil - canvas |



102



103



104



105

***102*** 25 x 100 oil - canvas

***103*** 30 x 155 oil - panel

***104*** 30 x 155 oil - panel

***105*** 30 x 120 oil - canvas



106

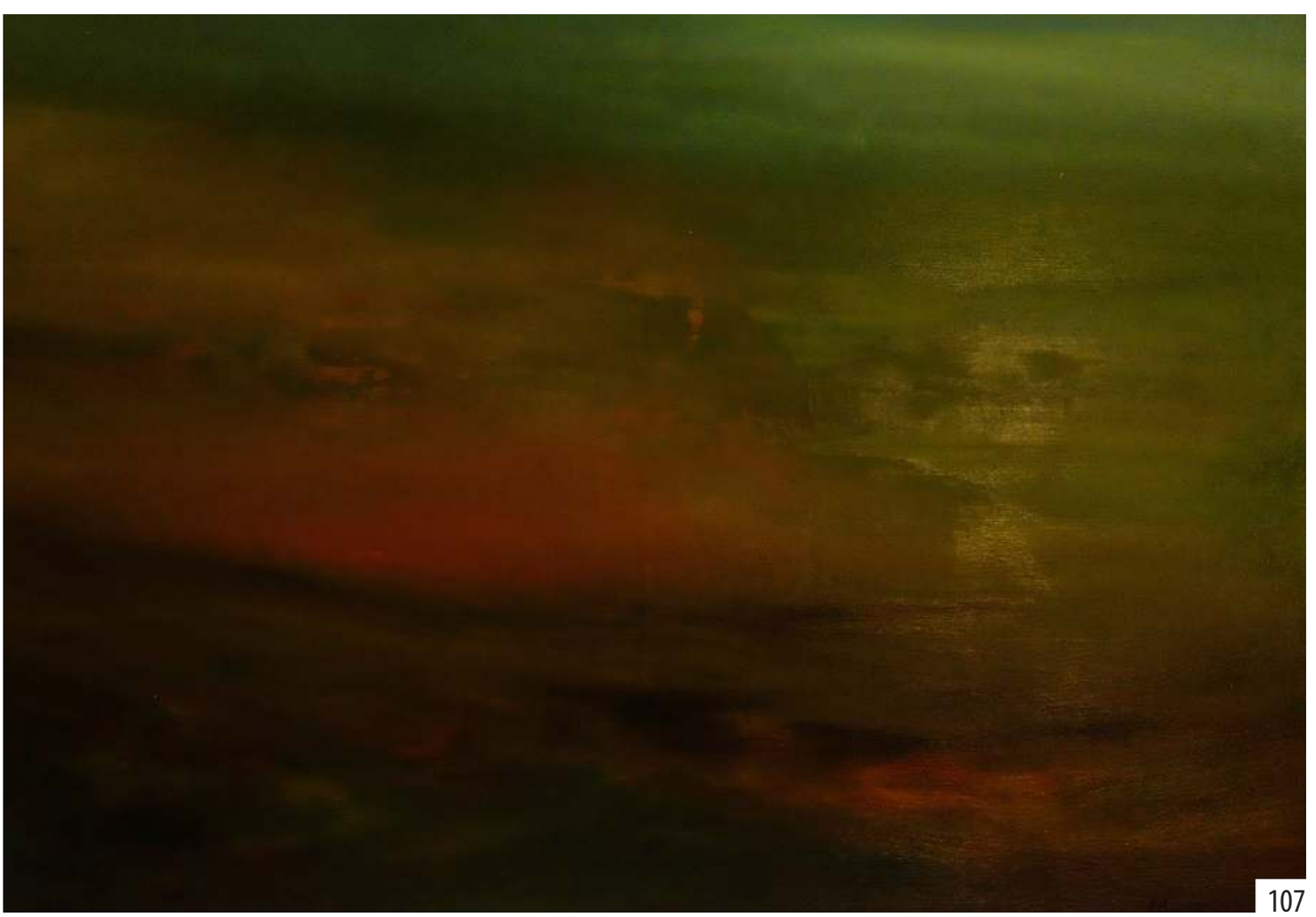

107



108

***106*** 70 x 100 oil - canvas

***107*** 70 x 100 oil - canvas

***108*** 80 x 90 oil - canvas



109



110

111





112

| | | |
|---|---|---|
| ***109*** | 70 x 100 | oil - canvas |
| ***110*** | 120 x 190 | oil - canvas |
| ***111*** | 100 x 150 | oil - canvas |
| ***112*** | 60 x 70 | oil - canvas |



113



114

115





116

***113*** 60 x 70 oil - canvas

***114*** 100 x 150 oil - canvas

***115*** 60 x 70 oil - canvas

***116*** 100 x 150 oil - canvas



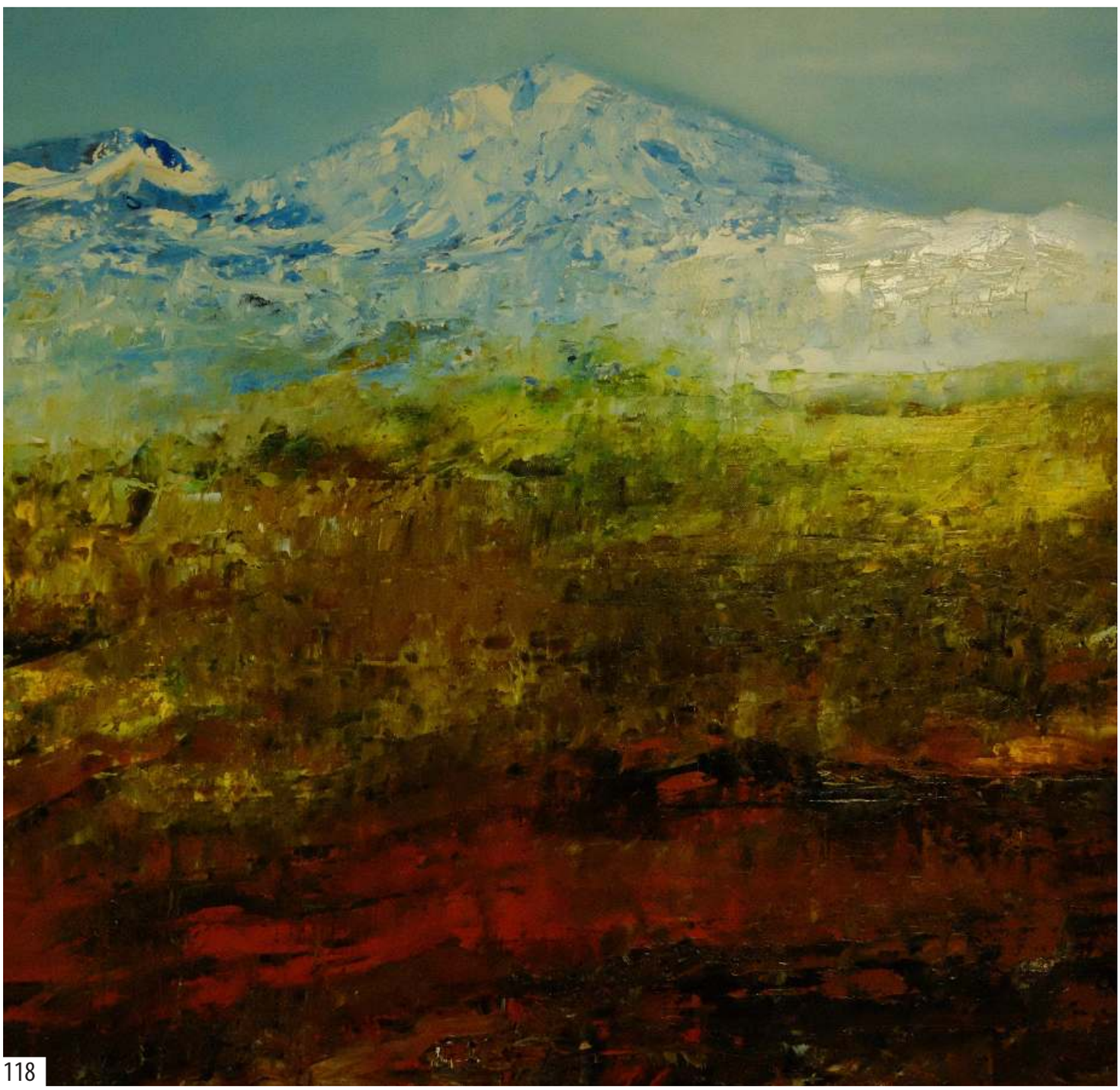

118

***117*** 80 x 80 oil - canvas

***118*** 80 x 80 oil - canvas

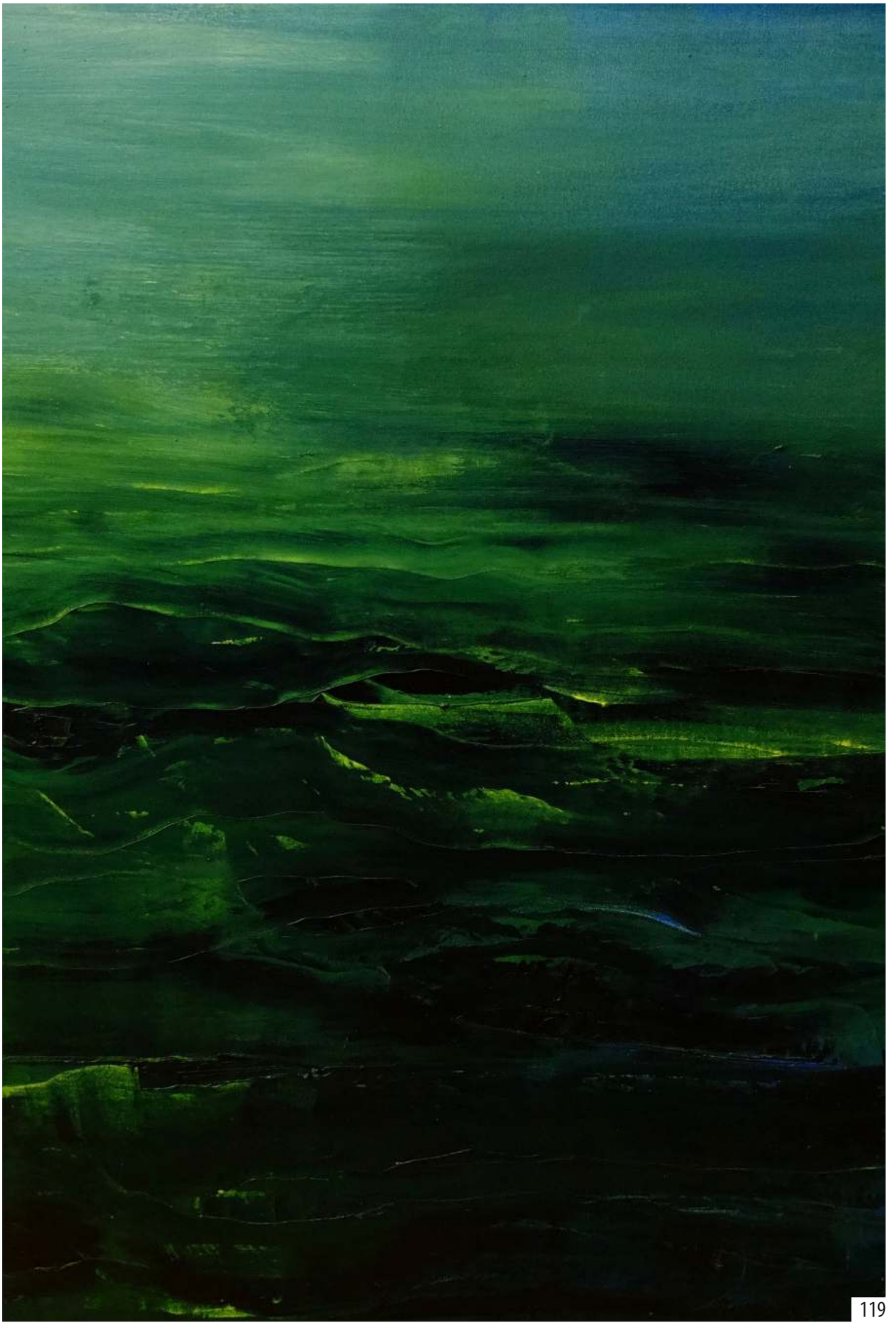



120

***119*** 70 x 100 oil - canvas

***120*** 100 x 200 oil - canvas

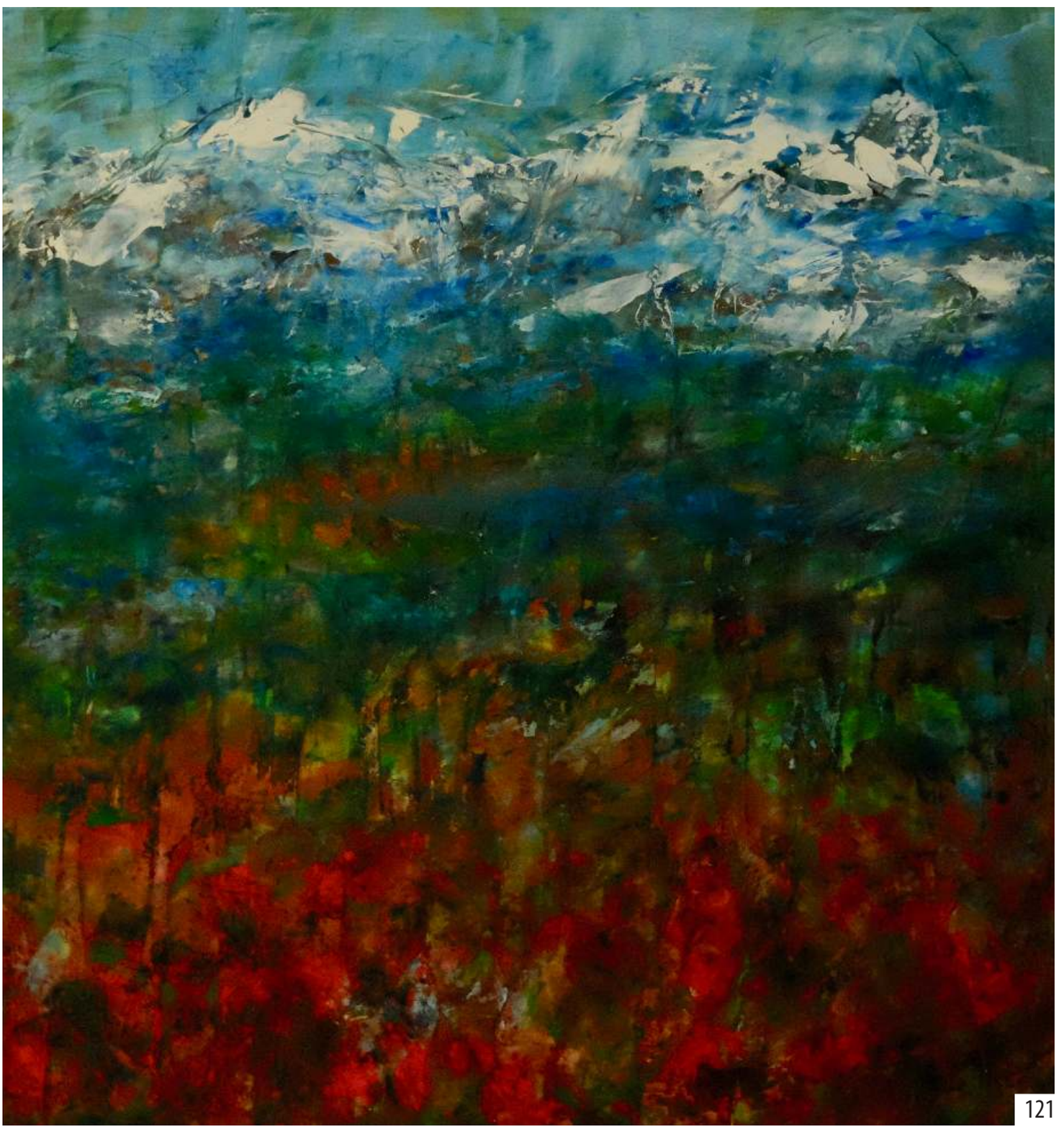

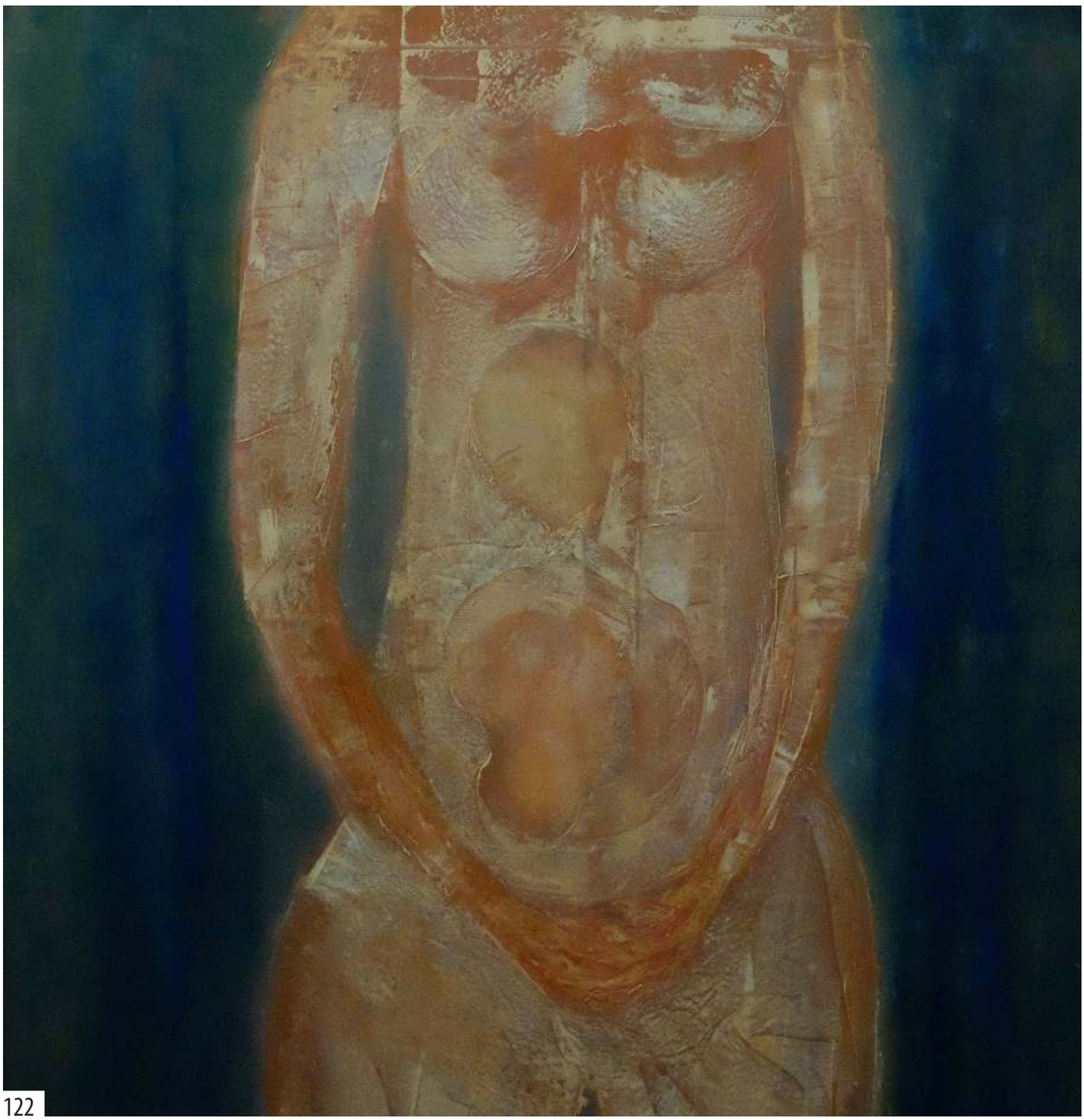

122

***121*** 45 x 45 oil - panel

***122*** 70 x 100 oil - canvas



123

***123*** 90 x 100 oil - canvas

***124*** 70 x 100 watercolour

***125*** 30 x 65 watercolour

124





125


126


127

***126*** 70 x 100 pastel

***127*** 70 x 100 watercolour

***128*** 70 x 100 watercolour









131

***130*** 50 x 70 oil - paper

***131*** 40 x 50 charcoal



132

***132*** 30 x 40 oil - panel

***133*** 40 x 50 watercolour

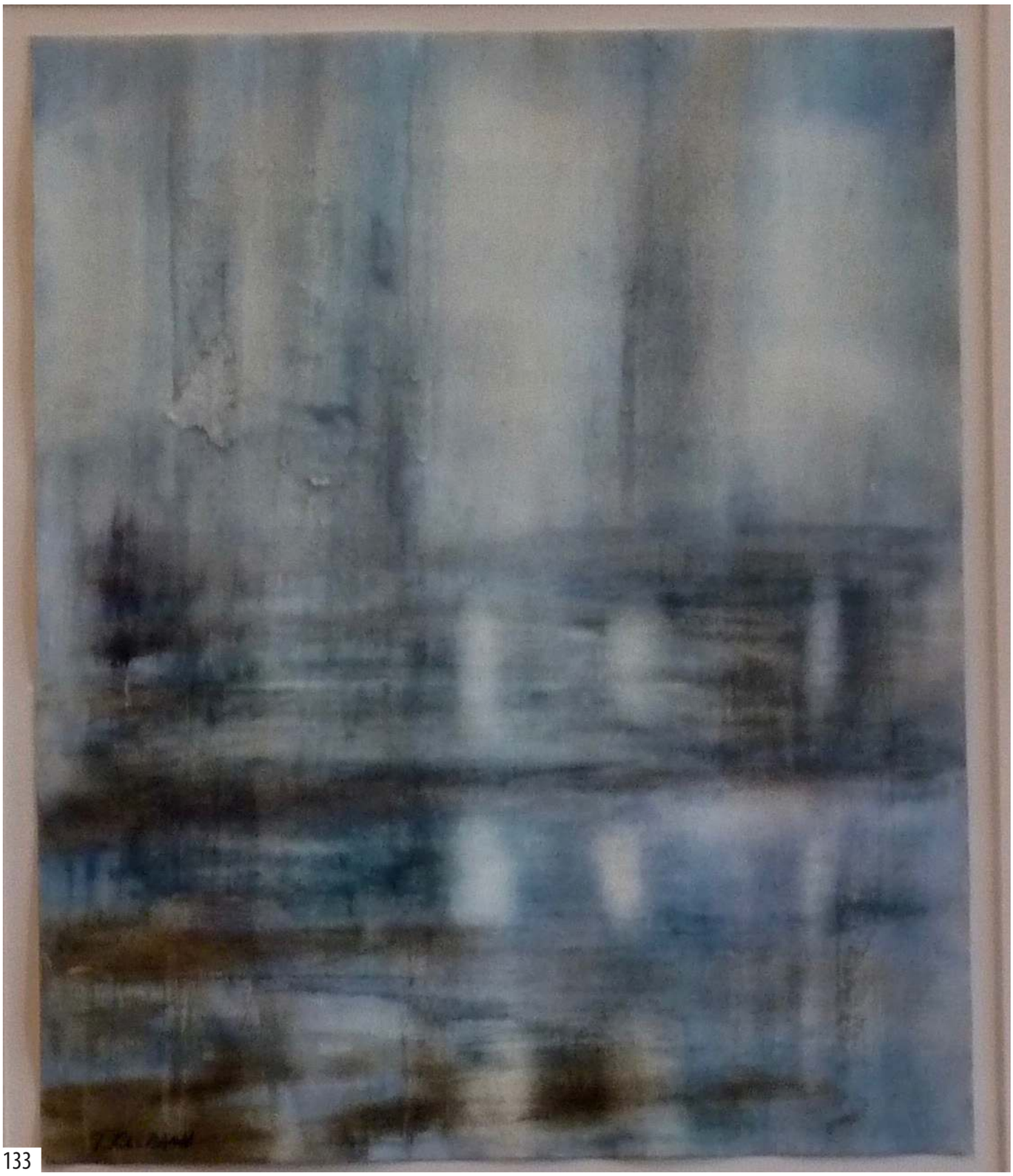

133



134



135

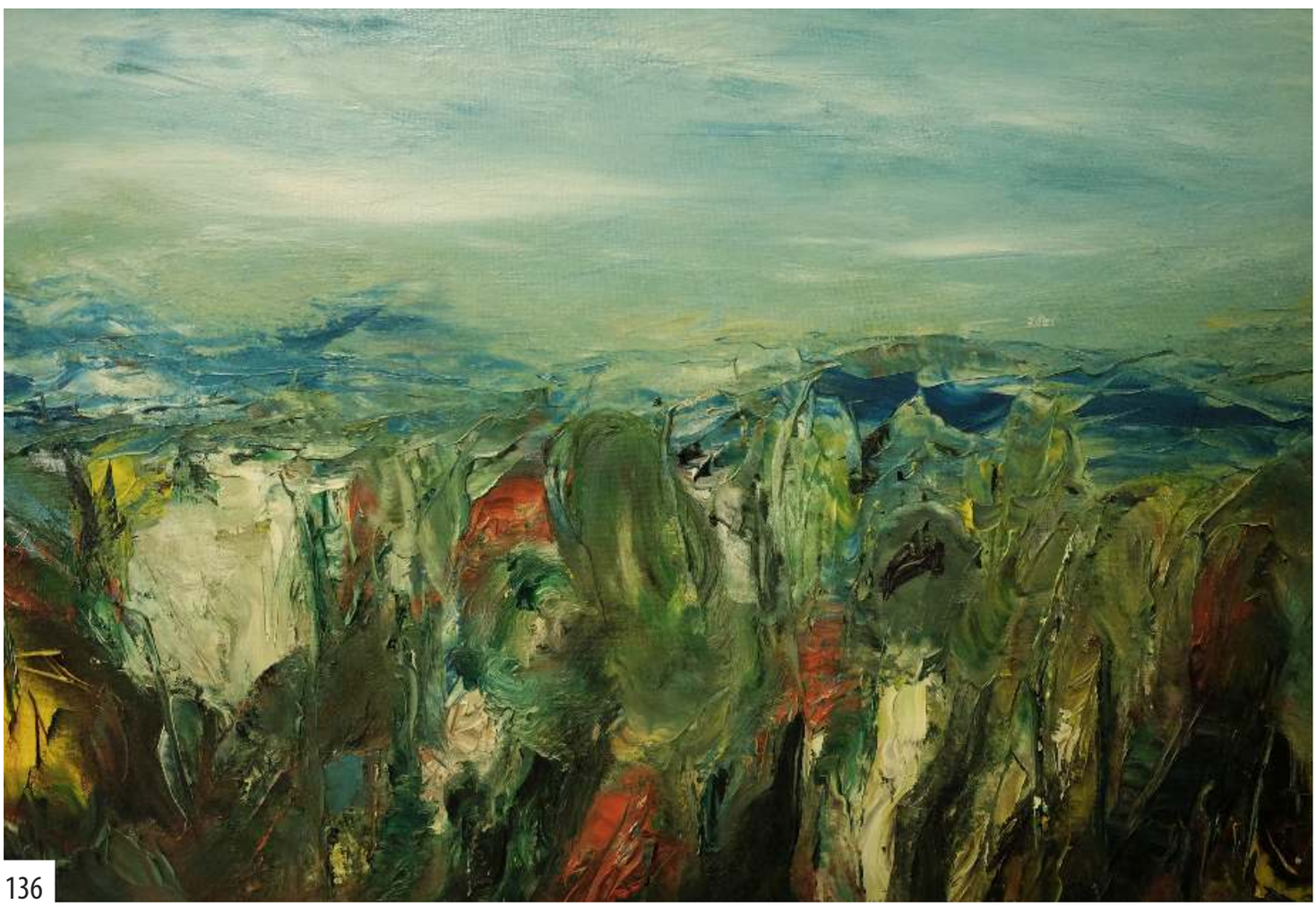

136

***134*** 60 x 80 oil - panel

***135*** 60 x 80 oil - panel

***136*** 50 x 70 oil - canvas

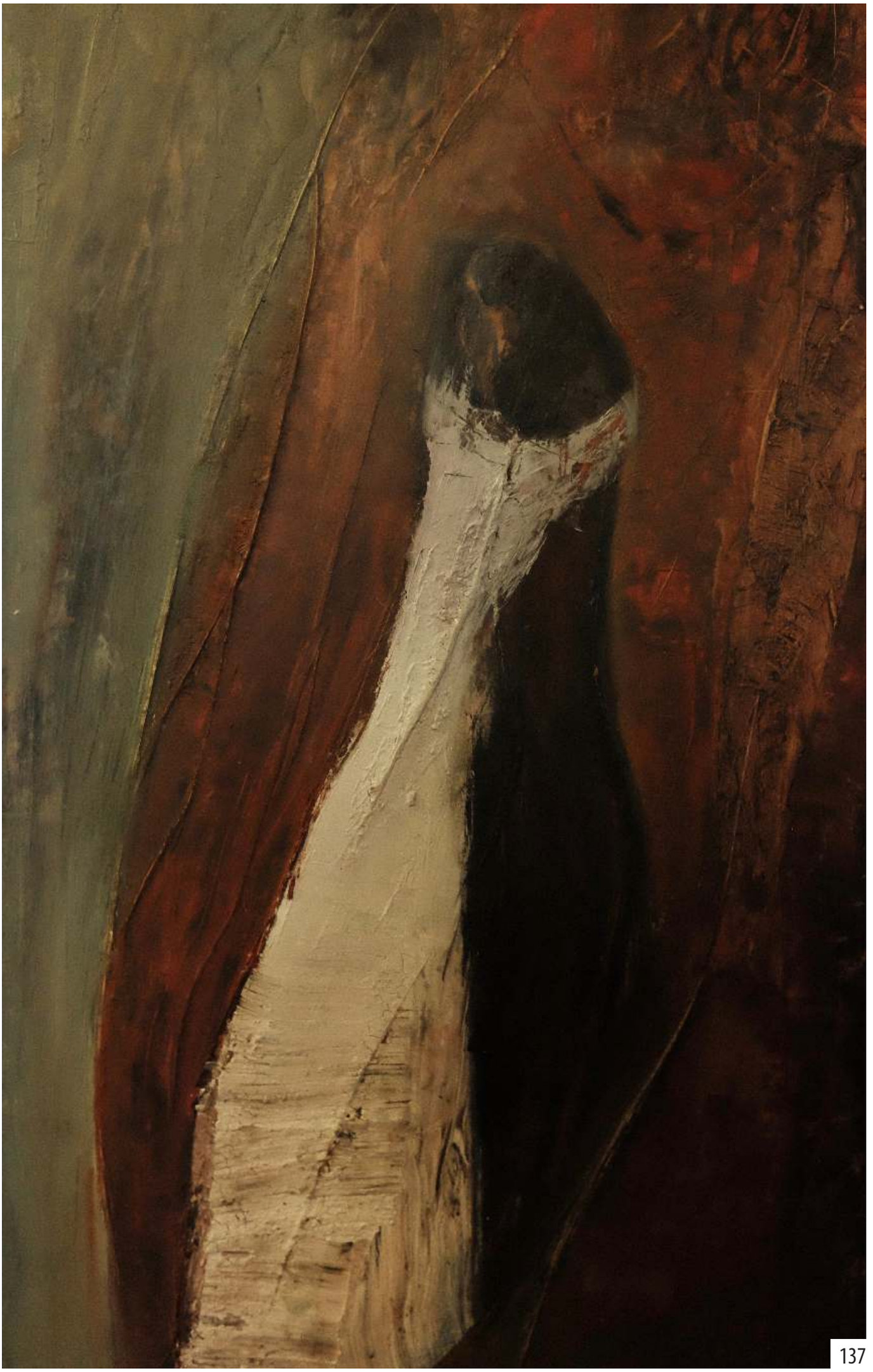



138

***137*** 38 x 60 oil - panel

***138*** 50 x 60 pastel

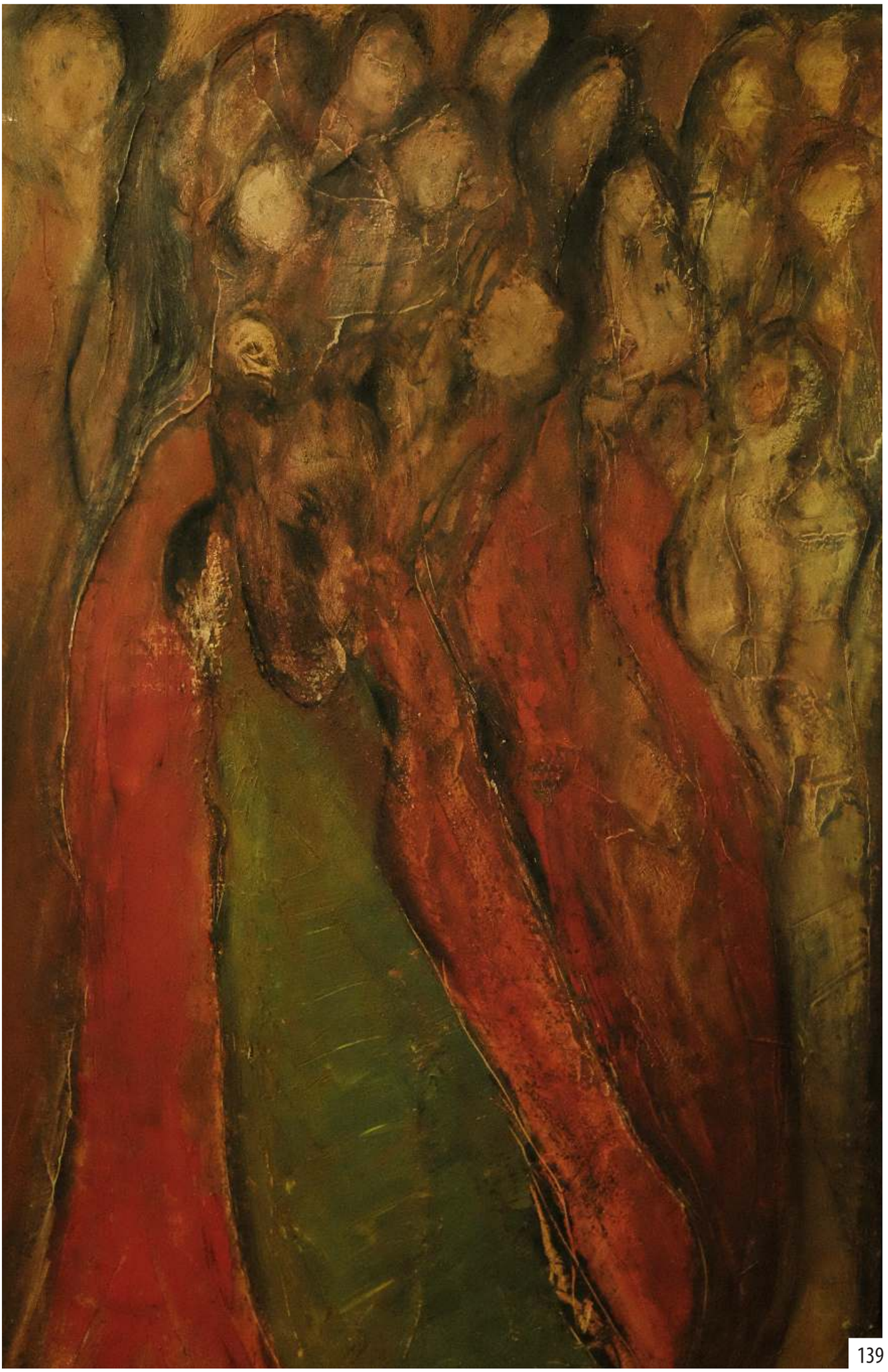

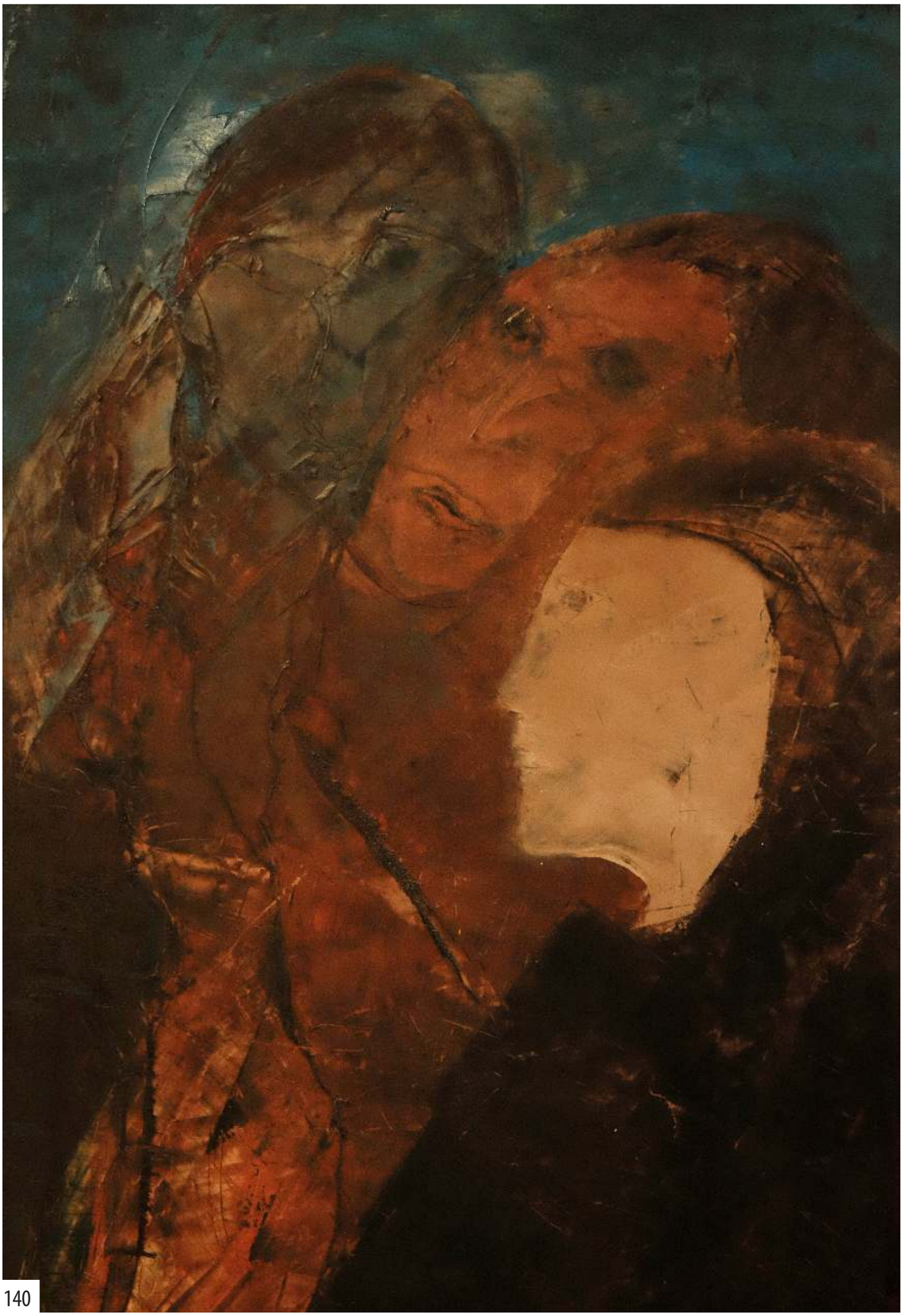

140

***139*** 50 x 60 oil - panel

***140*** 40 x 60 oil - panel



141

***141*** 40 x 60 oil - panel

***142*** 40 x 60 oil - panel

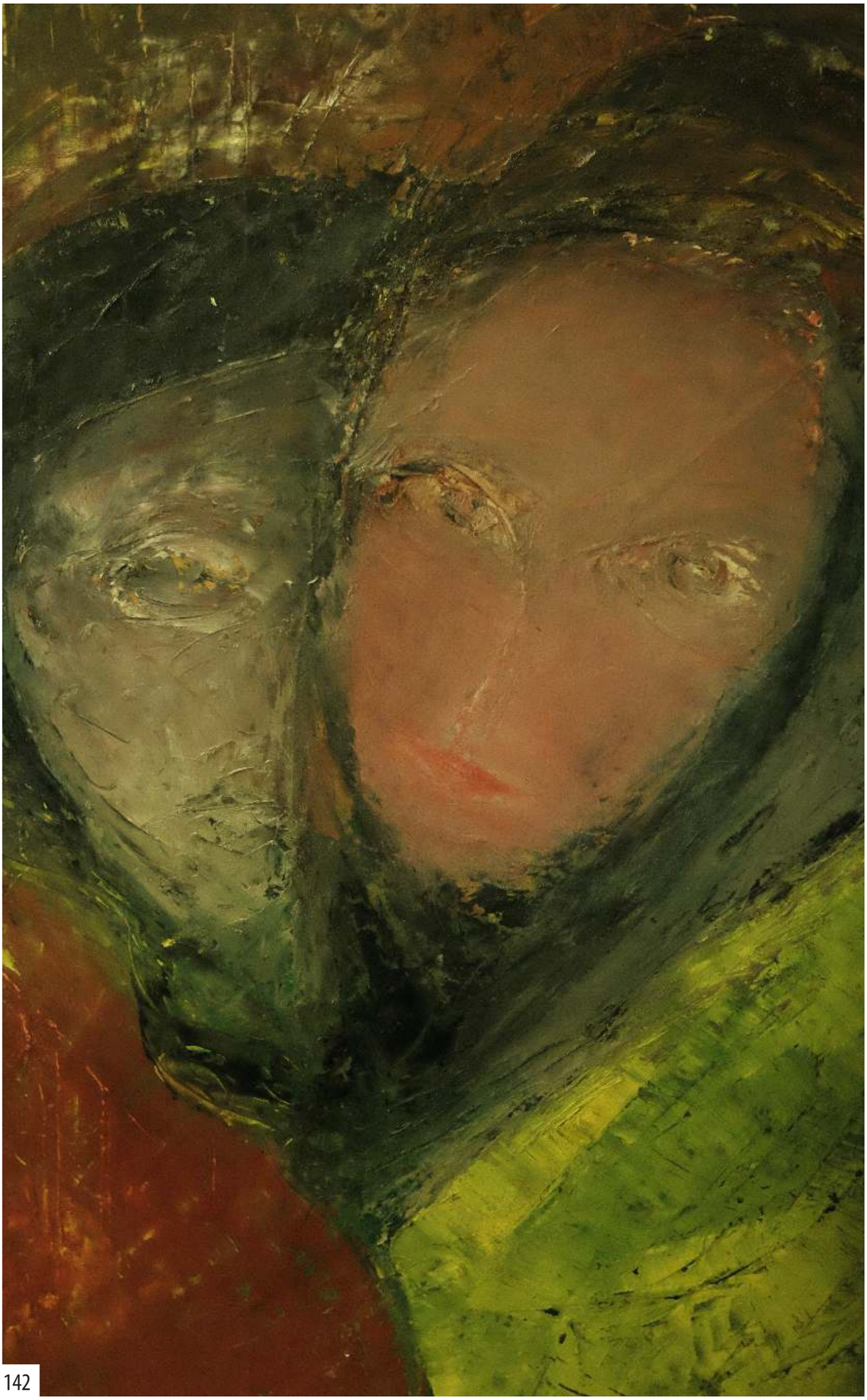



143

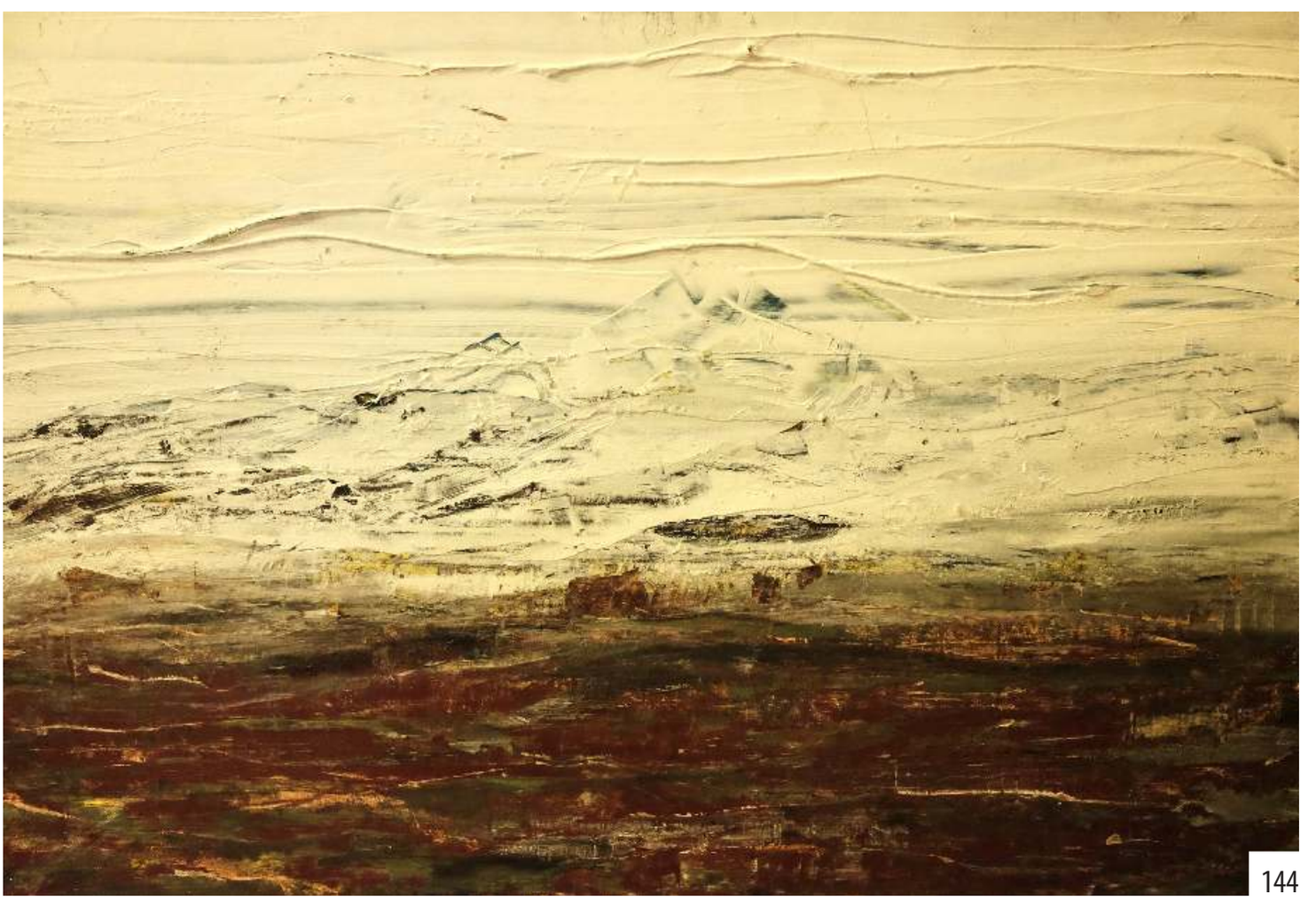

144

145





146

***143*** 40 x 60 oil - panel

***144*** 60 x 80 oil - panel

***145*** 35 x 45 oil - panel

***146*** 30 x 45 oil - panel

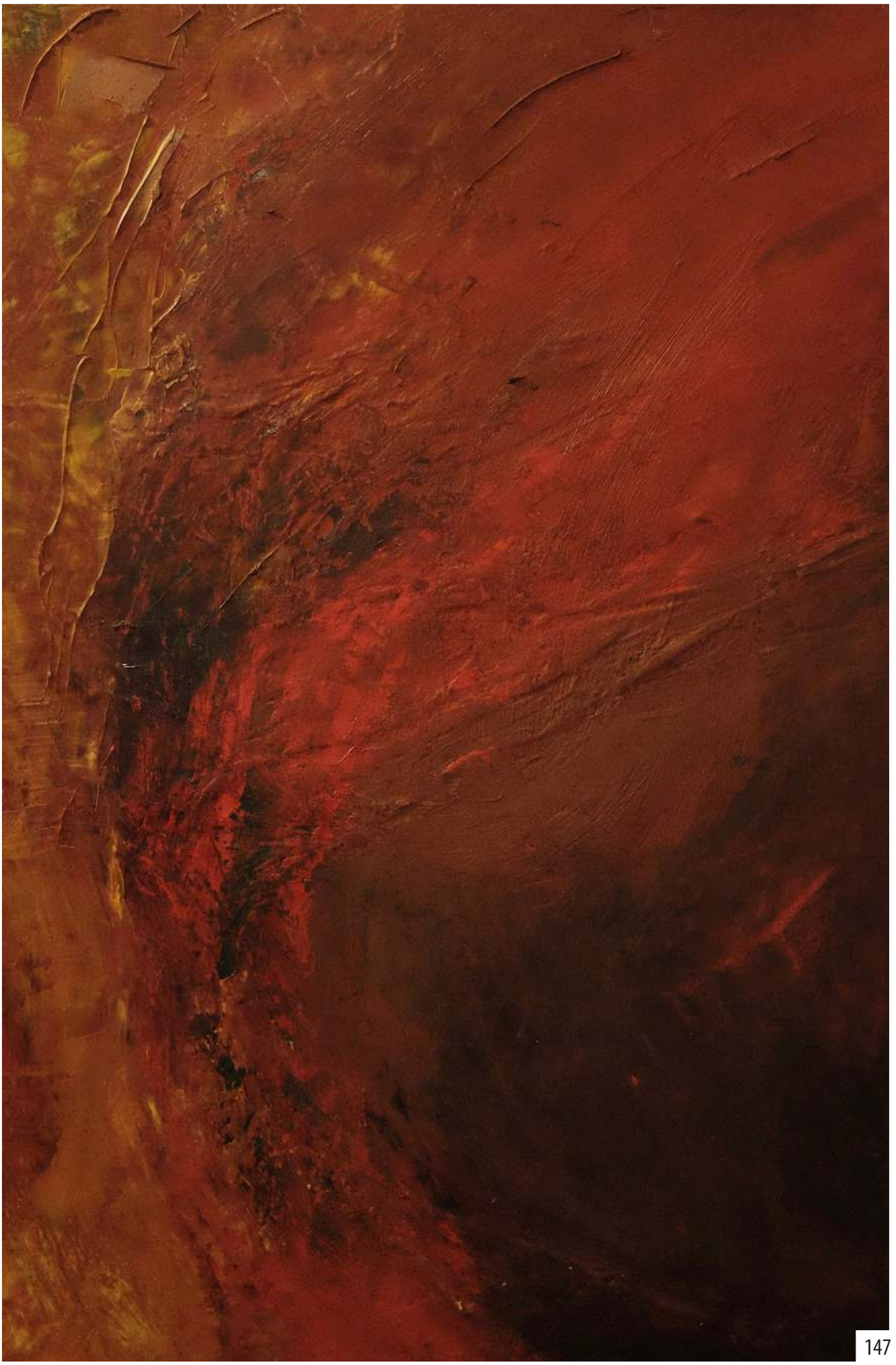



148

***147*** 40 x 60 oil - panel

***148*** 60 x 70 oil - panel

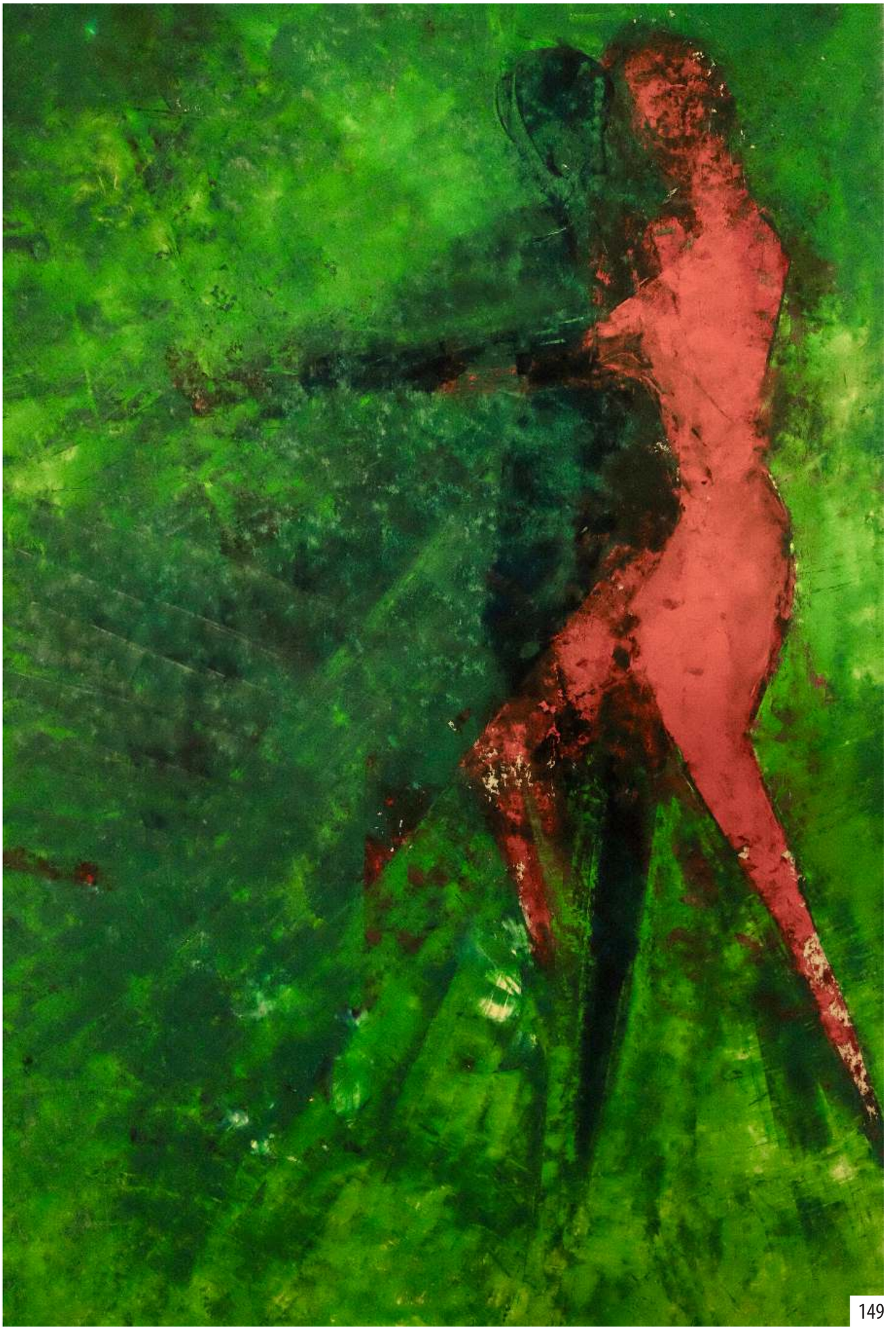



150

***149*** 40 x 50 oil - panel

***150*** 50 x 70 oil - panel



151



152

153





154

| | | |
|---|---|---|
| ***151*** | 50 x 80 | oil - panel |
| ***152*** | 50 x 80 | oil - panel |
| ***153*** | 50 x 80 | oil - panel |
| ***154*** | 40 x 50 | pastel |



155



156

157

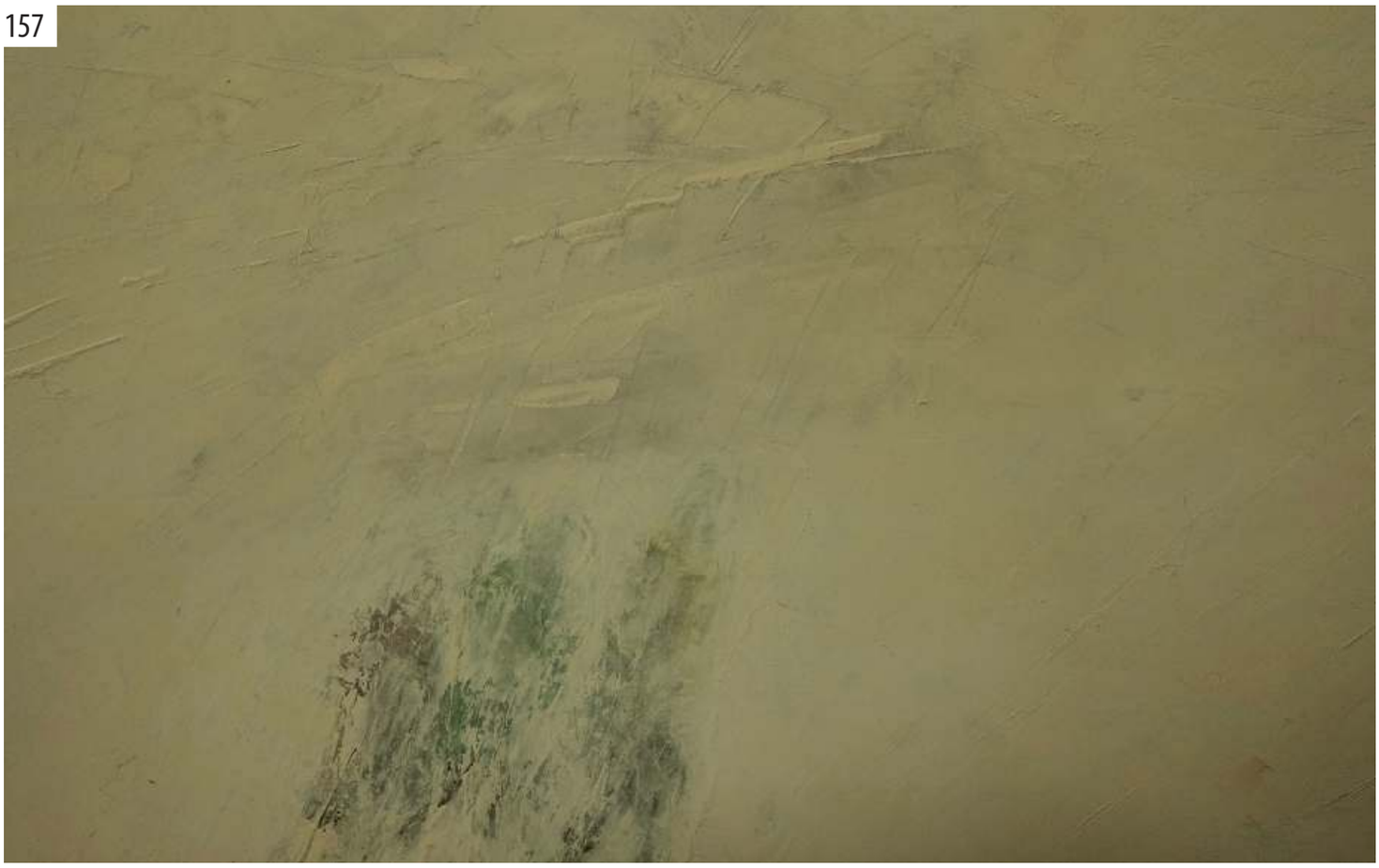



158

***155*** 40 x 70 oil - panel

***156*** 60 x 80 oil - panel

***157*** 55 x 80 oil - panel

***158*** 50 x 80 oil - panel



159



160

161





162

| | | |
|---|---|---|
| ***159*** | 50 x 80 | oil - panel |
| ***160*** | 55 x 77 | oil - panel |
| ***161*** | 60 x 80 | oil - panel |
| ***162*** | 100 x 150 | oil - canvas |



163



164



165



166

***163*** 10 x 65 oil - paper

***164*** 10 x 65 oil - paper

***165*** 10 x 65 oil - paper

***166*** 10 x 65 oil - paper



167



168



169

***167*** 25 x 90 oil - paper

***168*** 25 x 100 oil - paper

***169*** 25x 120 oil - paper





171

***170*** 50 x 60 oil - canvas

***171*** 60 x 80 oil - canvas





173

***172*** 70 x 100 oil - paper

***173*** 70 x 100 oil - canvas



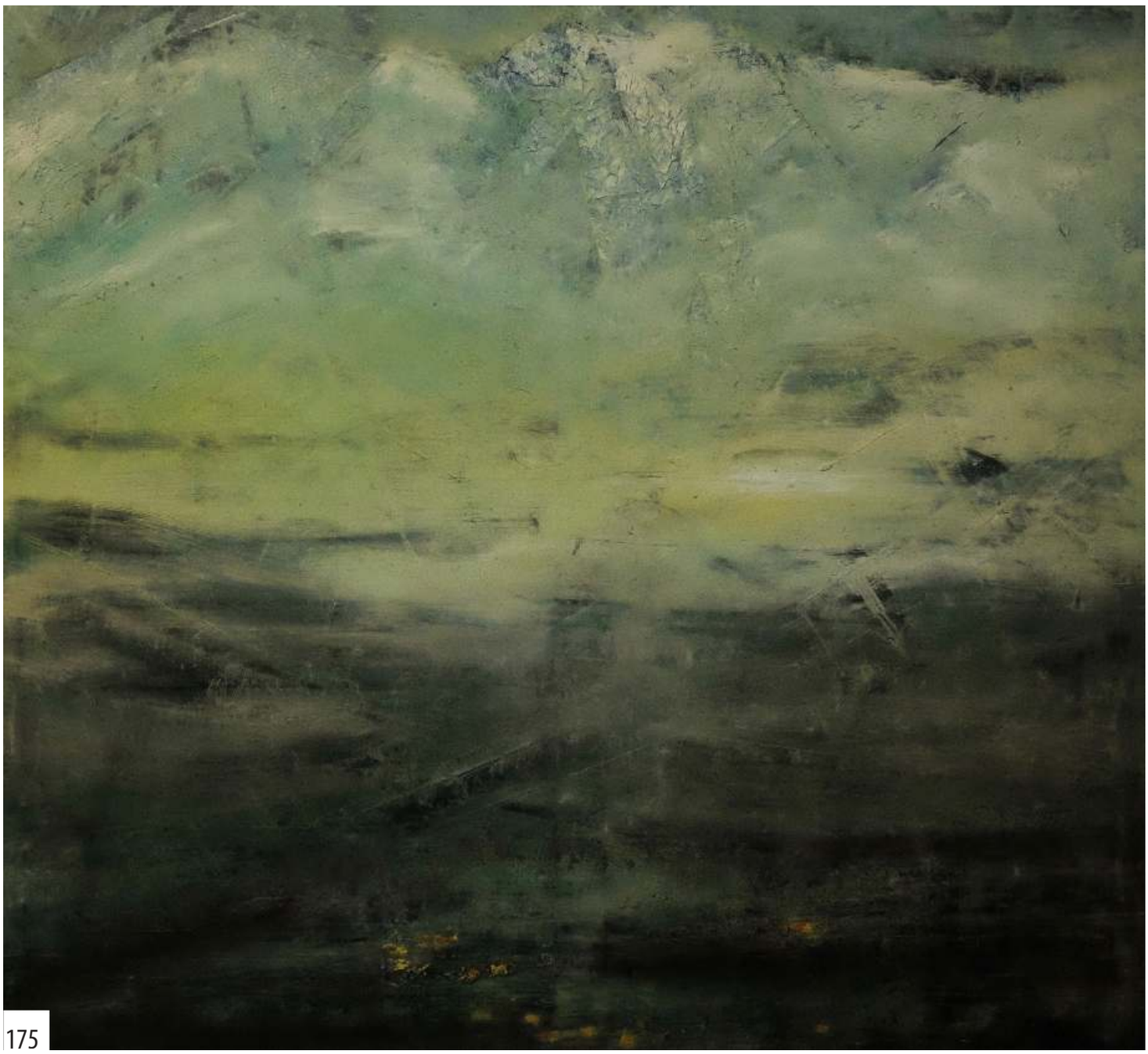

175

***174*** 60 x 120 oil - canvas

***175*** 85 x 95 oil - canvas





177

***176*** 100 x 130 oil - canvas

***177*** 90 x 100 oil - canvas



178



179

180





181

***178*** 100 x 200 oil - panel

***179*** 118 x 210 oil - panel

***180*** 90 x 200 charcoal

***181*** 100 x 200 oil - panel





183

***182*** 95 x 120 oil - canvas

***183*** 95 x 120 oil - canvas

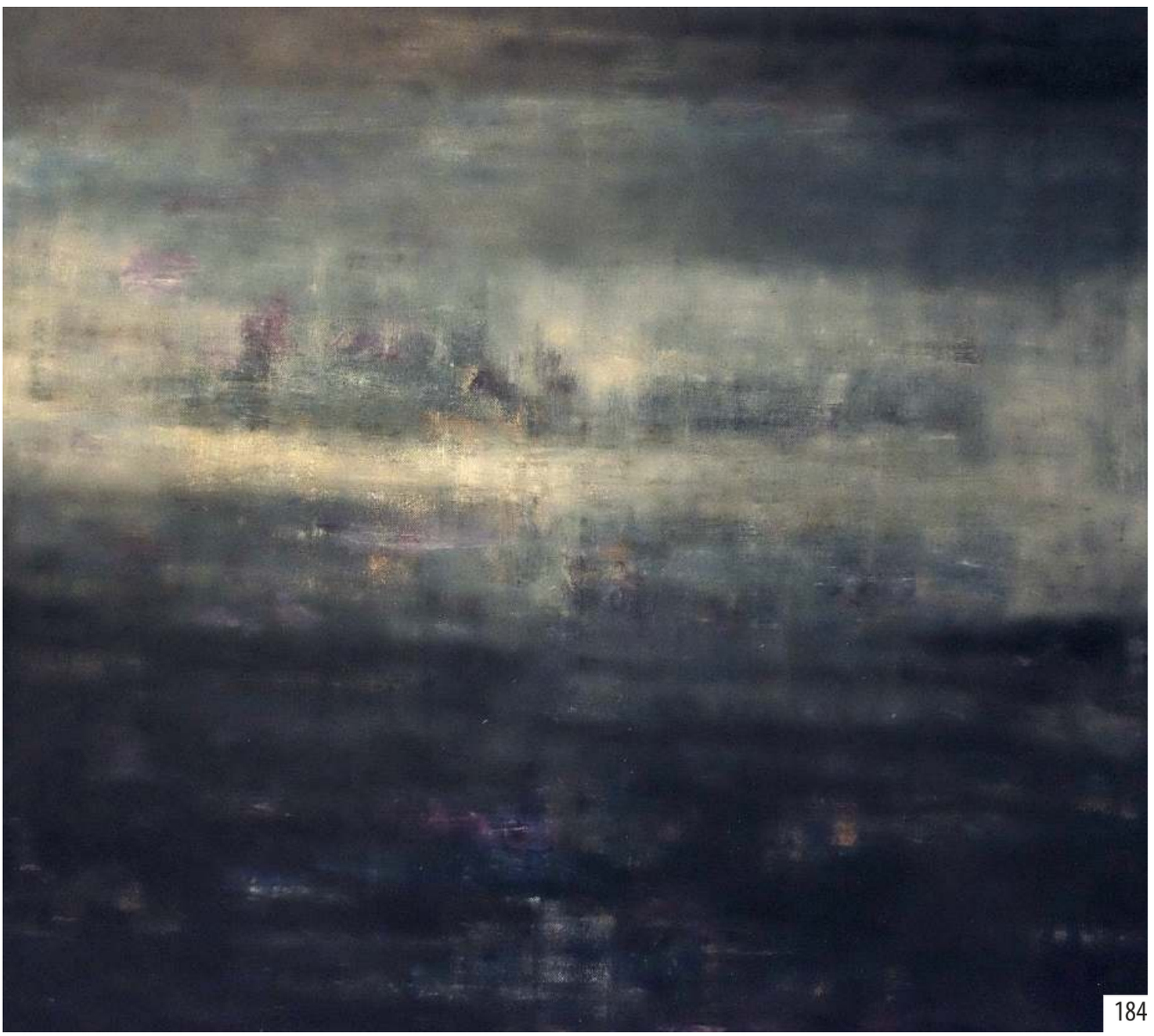

184

***184*** 90 x 100 oil - canvas

***185*** 70 x 95 oil - canvas

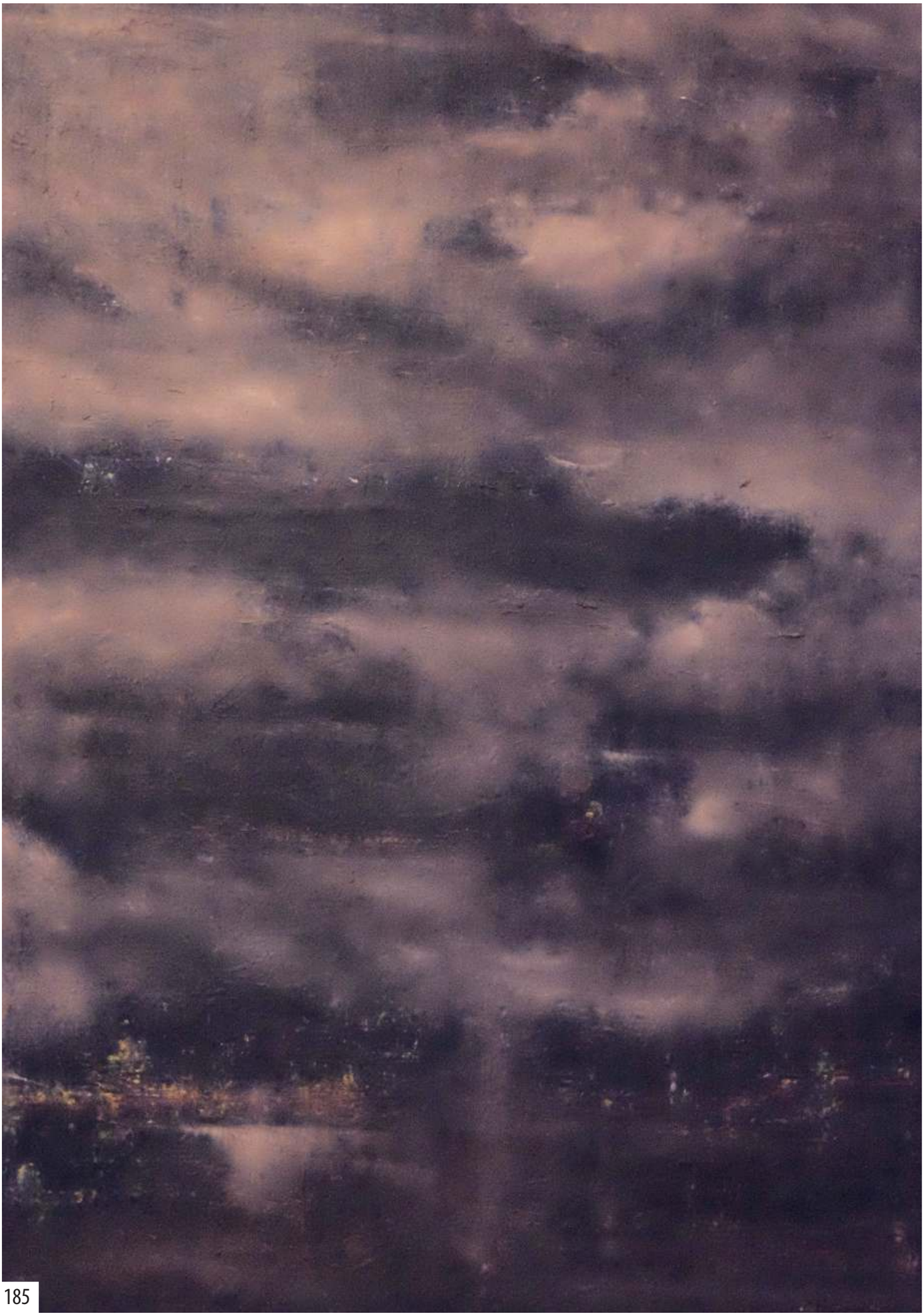



186



187

***186*** 70 x 100 oil - canvas

***187*** 70 x 100 oil - canvas

***188*** 70 x 100 oil - canvas

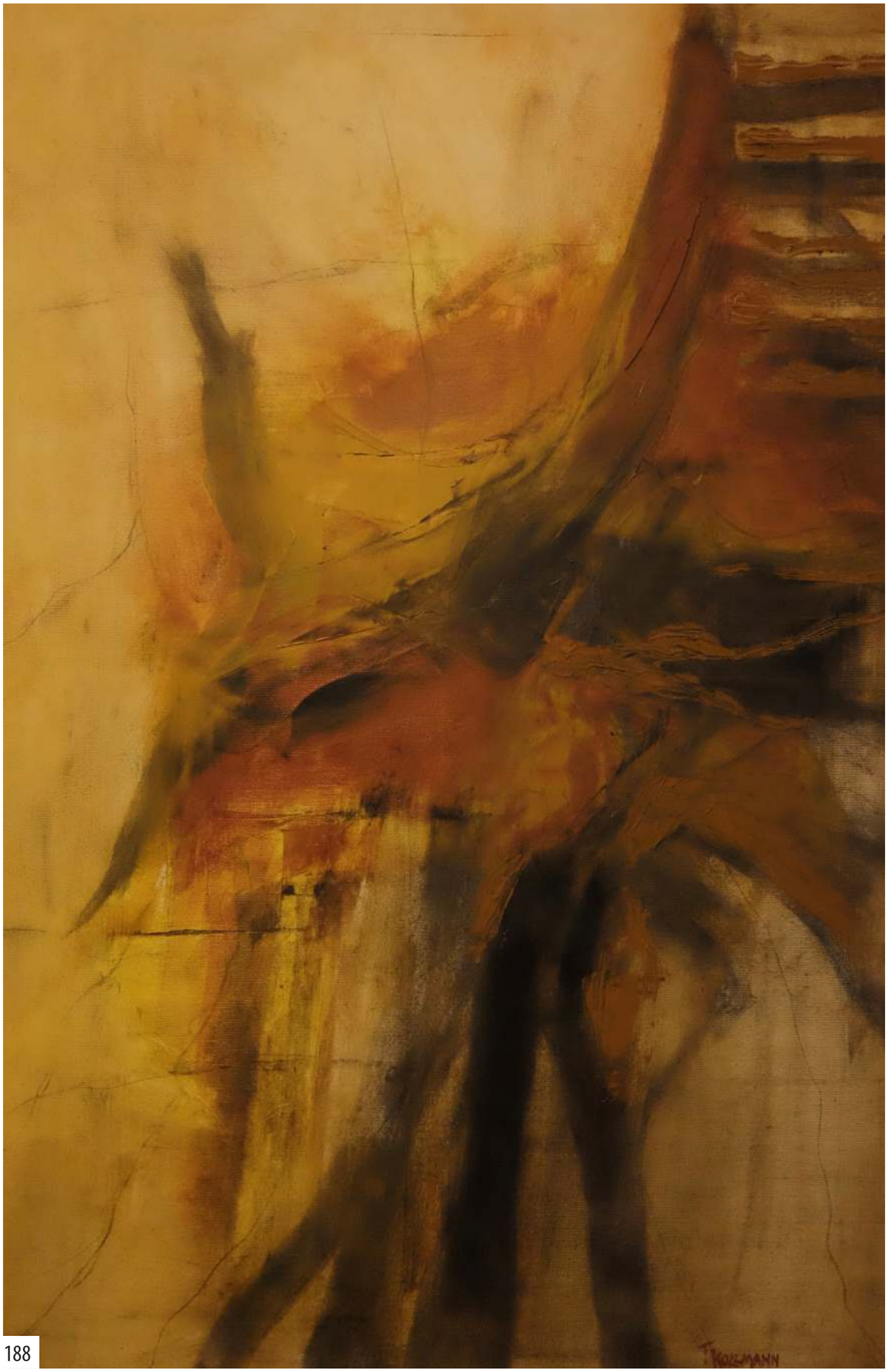

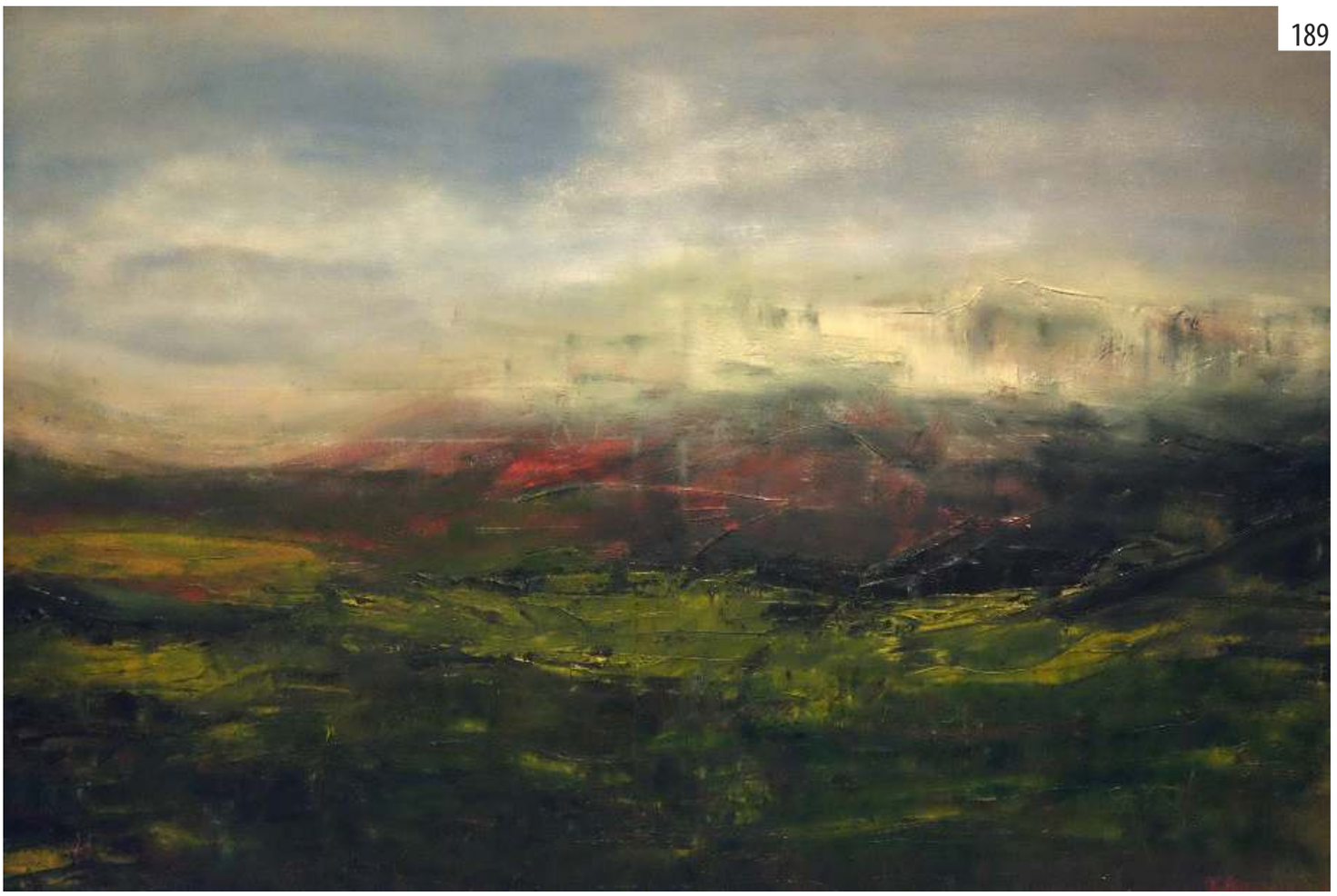

189



190

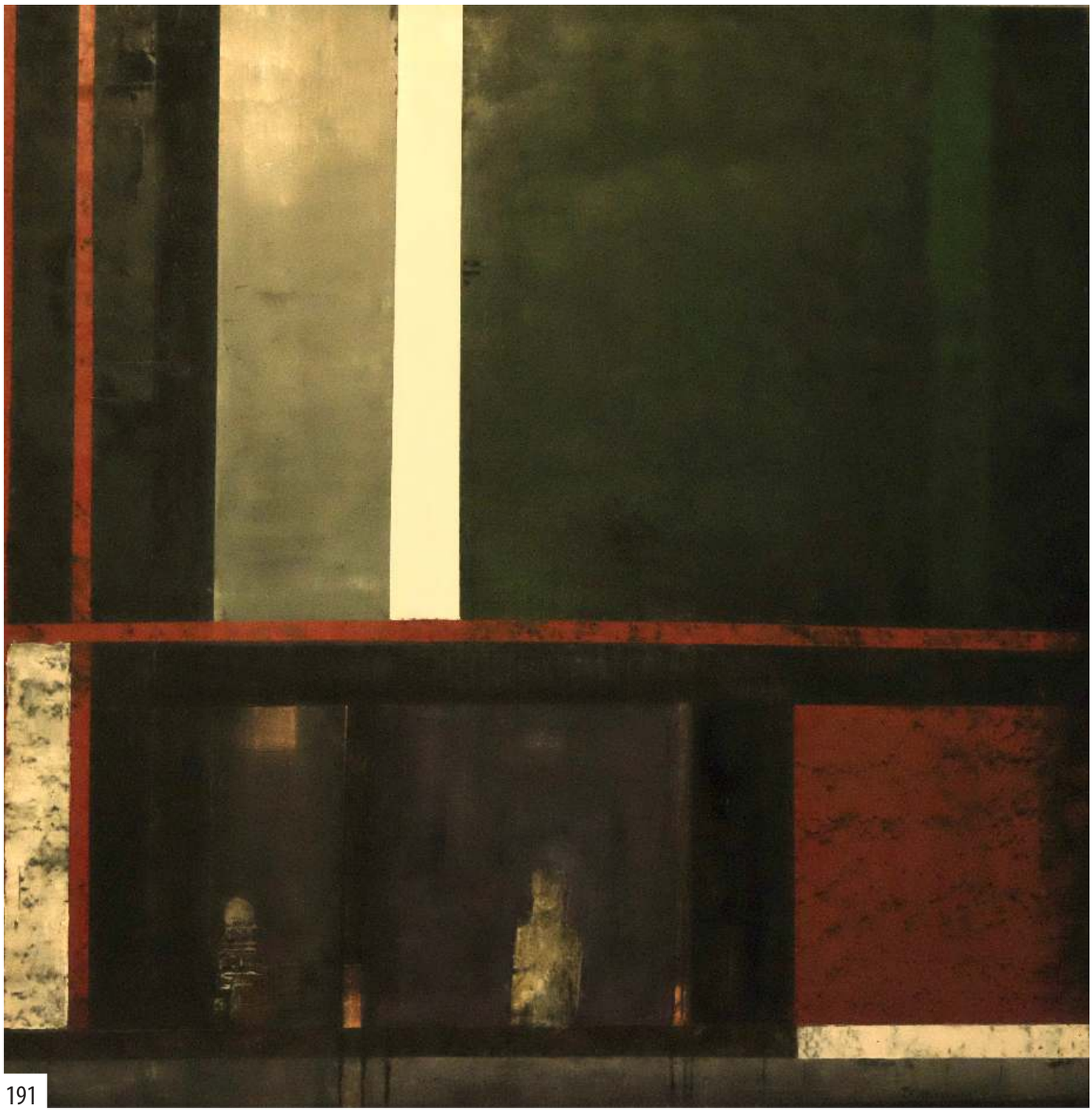

191

***189*** 70 x 100 oil - canvas

***190*** 78 x 90 oil - canvas

***191*** 90 x 90 oil - canvas

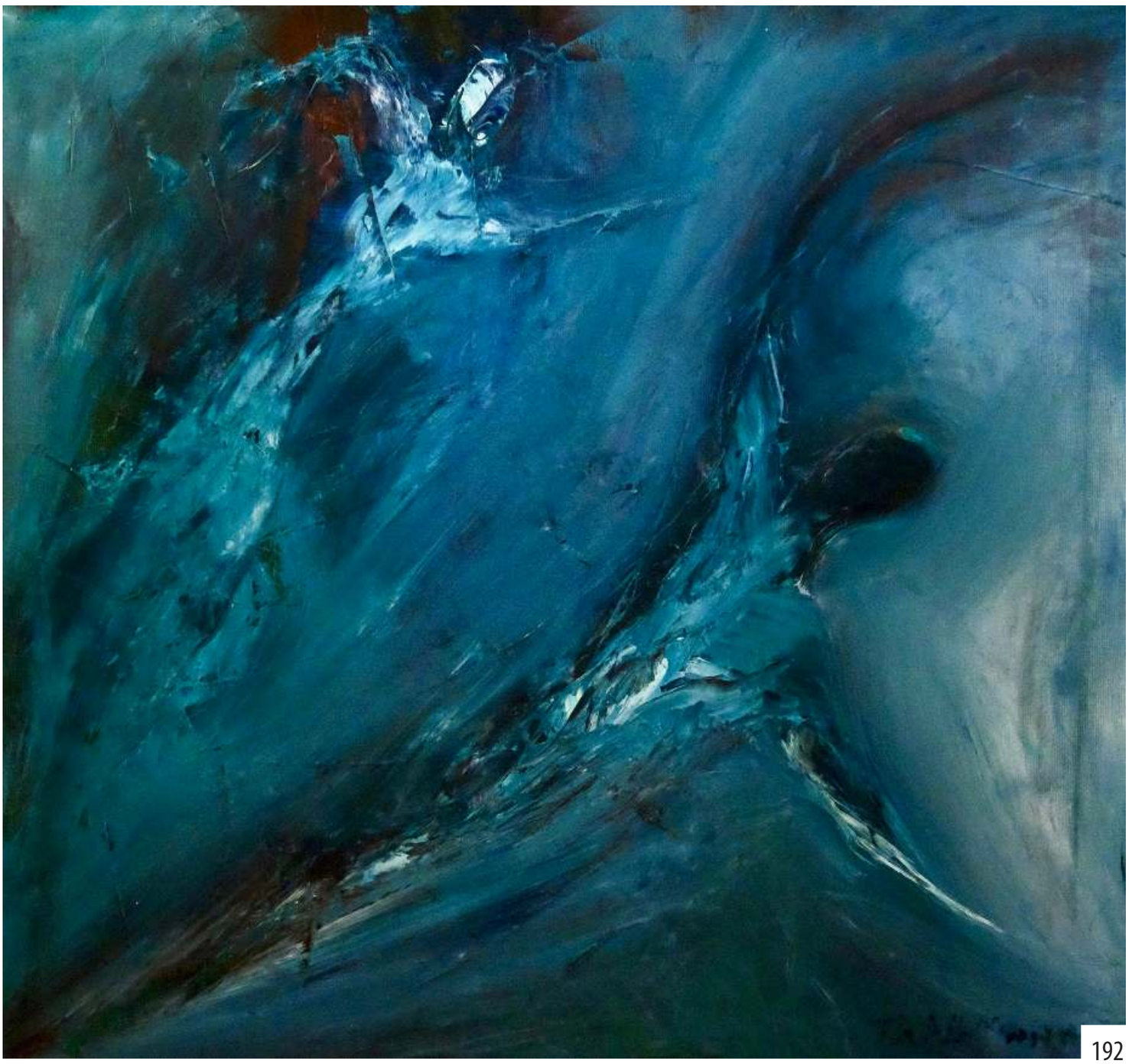

192

***192*** 55 x 55 oil - canvas

***193*** 43 x 54 oil - panel

***194*** 30 x 70 oil - canvas

193





194

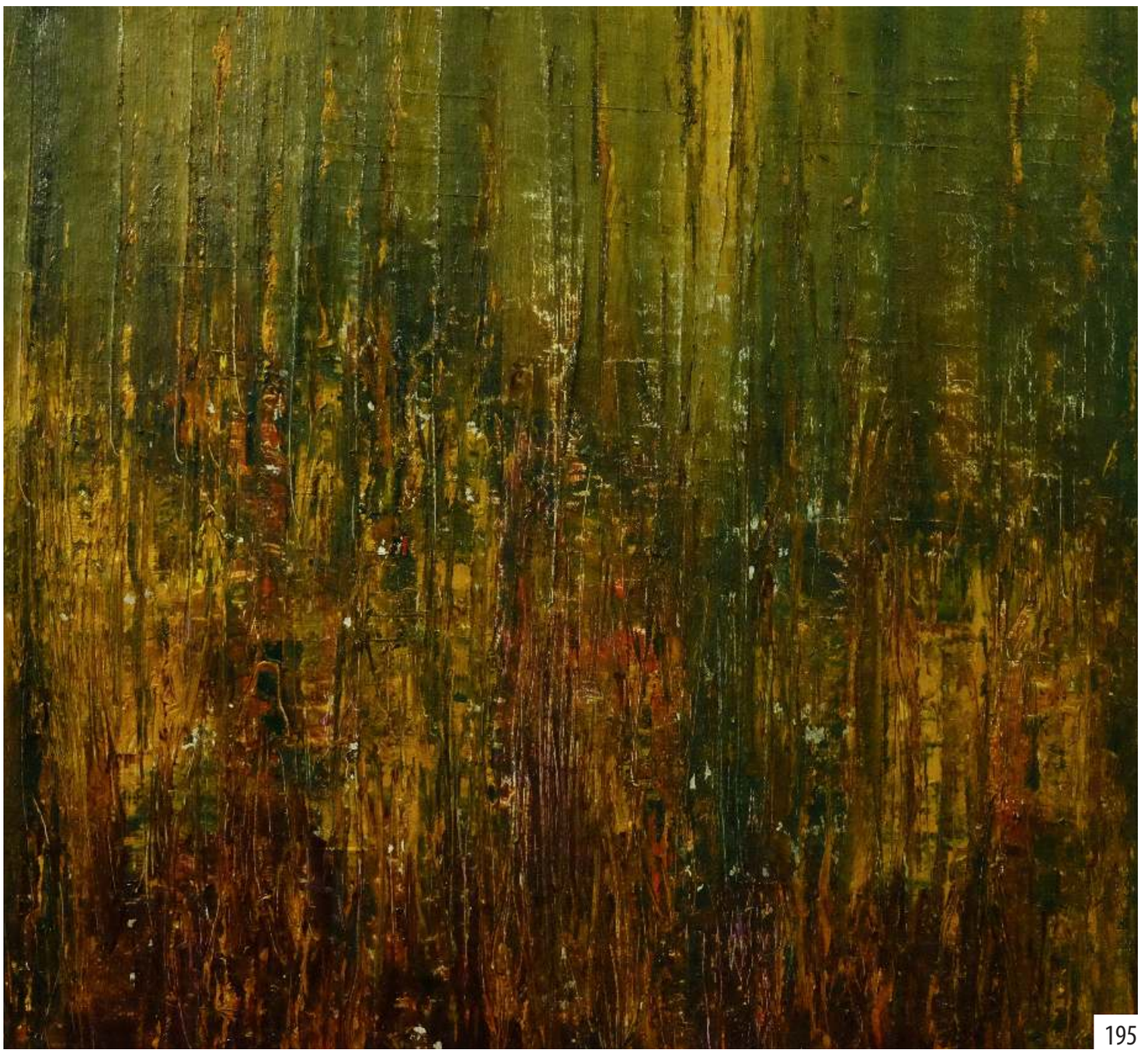



196

***195*** 50 x 50 oil - panel

***196*** 48 x 64 oil - panel

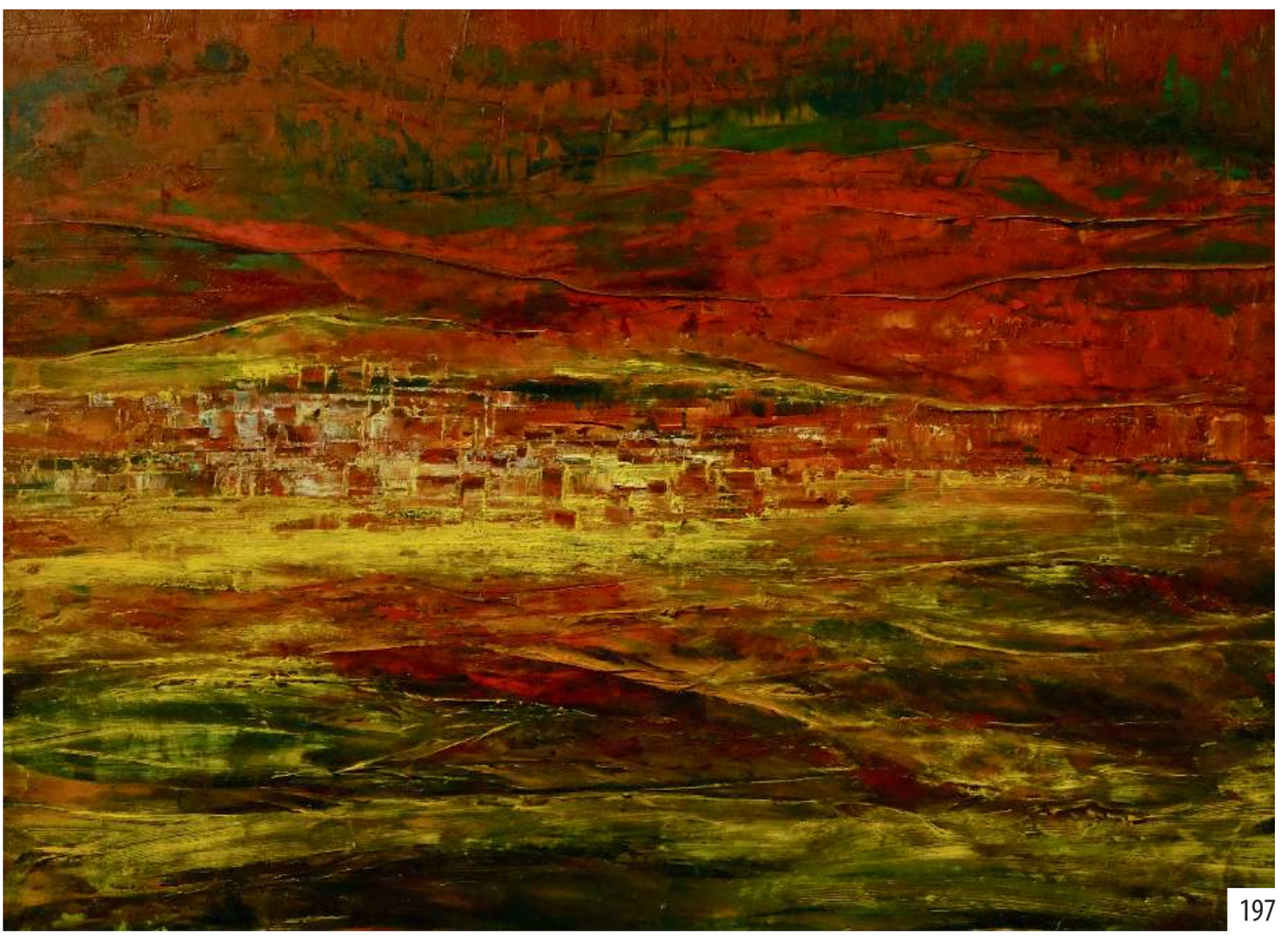



198

***197*** 40 x 55 oil - canvas

***198*** 44 x 68 oil - panel



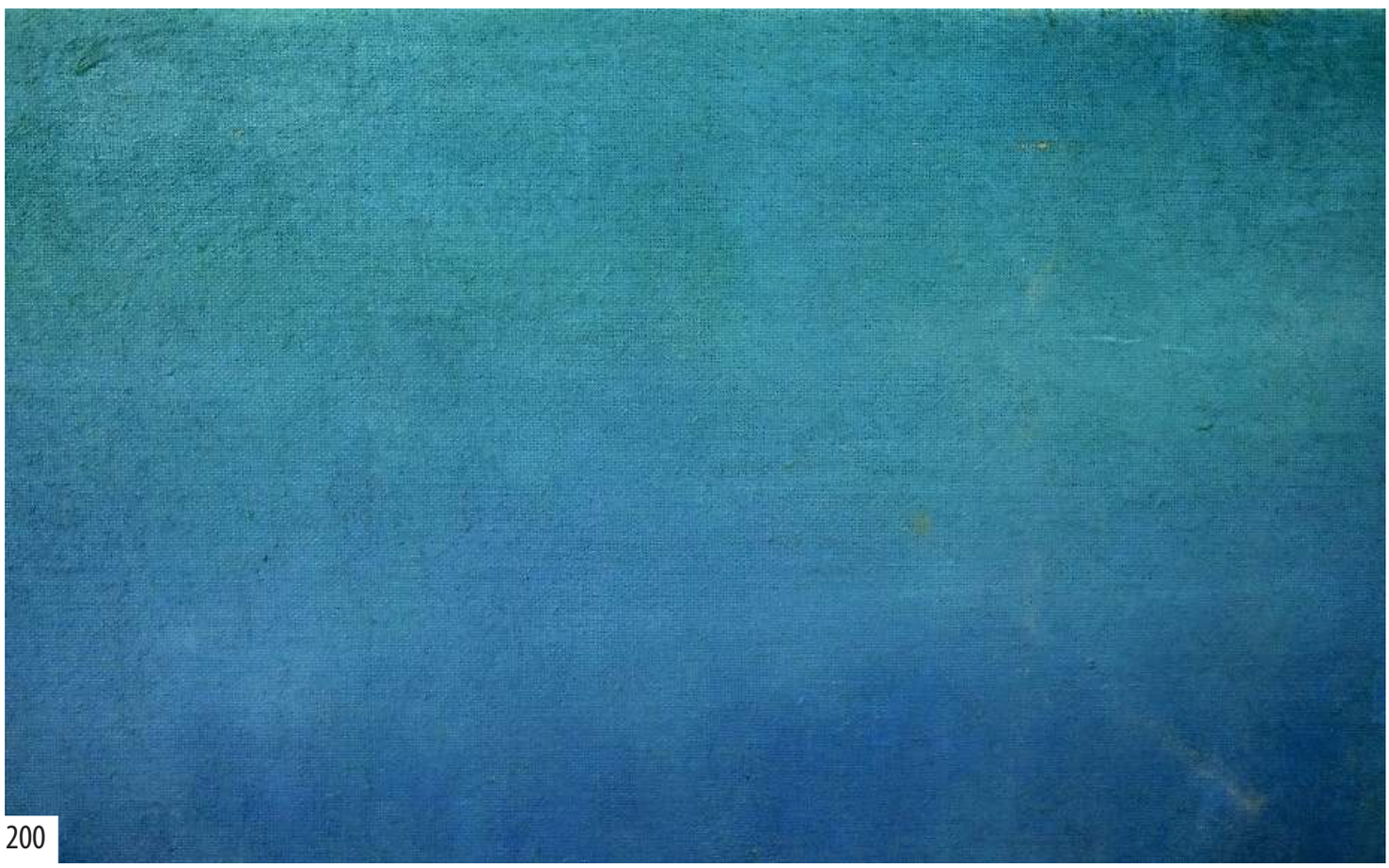

200

***199*** 30 x 35 watercolour

***200*** 45 x 75 pastel





202

***201*** 30 x 35 pastel

***202*** 40 x 50 oil - panel



203



204

205





206

| | | |
|---|---|---|
| ***203*** | 40 x 60 | oil - panel |
| ***204*** | 53 x 76 | oil - panel |
| ***205*** | 45 x 55 | oil - panel |
| ***206*** | 40 x 60 | oil - panel |



207



208

209



***207*** 40 x 60 oil - panel

***208*** 53 x 77 oil - panel

***209*** 53 x 77 oil - panel



210



211

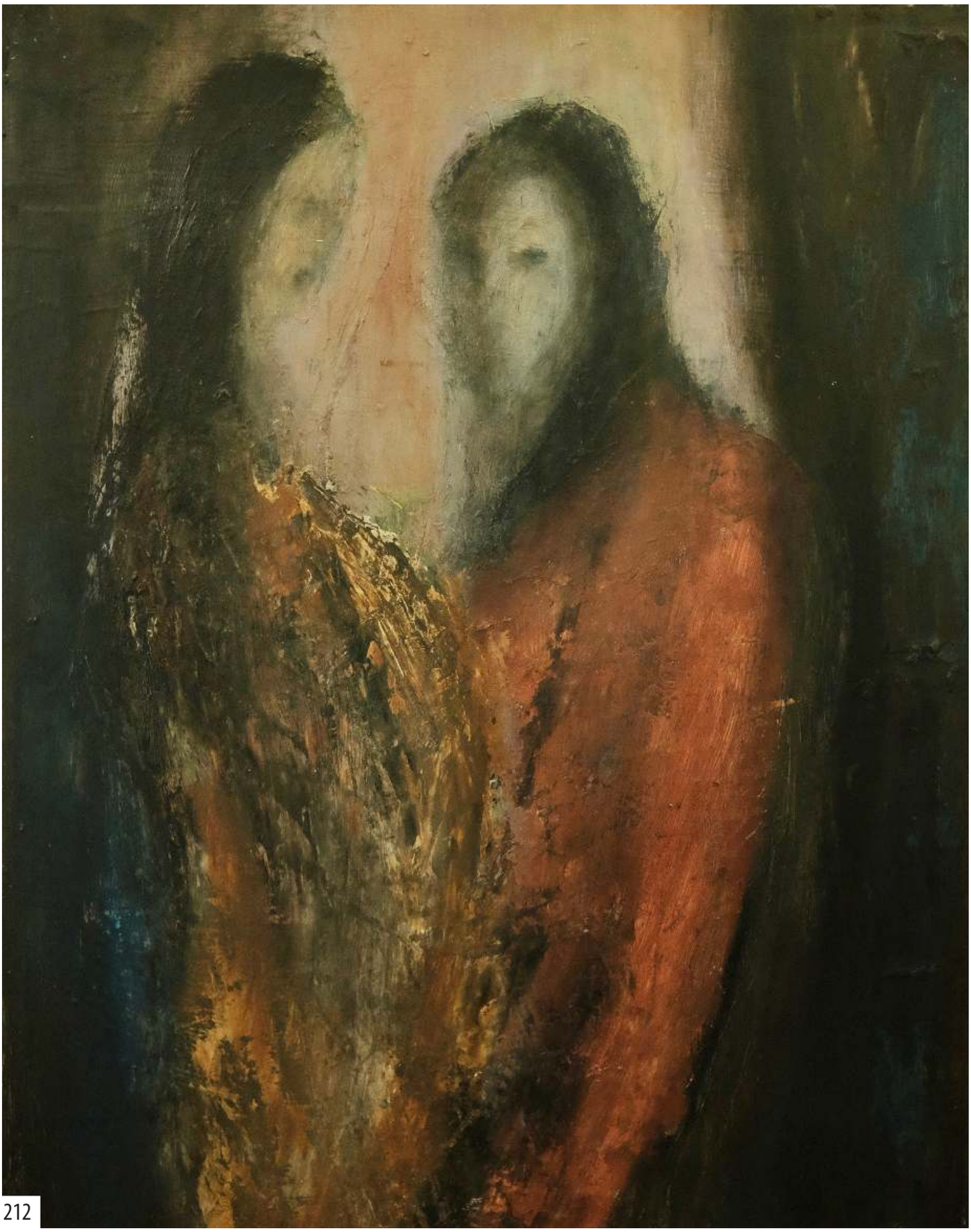

212

| | | |
|---|---|---|
| ***210*** | 53 x 77 | oil - panel |
| ***211*** | 53 x 77 | oil - panel |
| ***212*** | 60 x 80 | oil - panel |





214

***213*** 60 x 80 oil - panel

***214*** 60 x 80 oil - panel

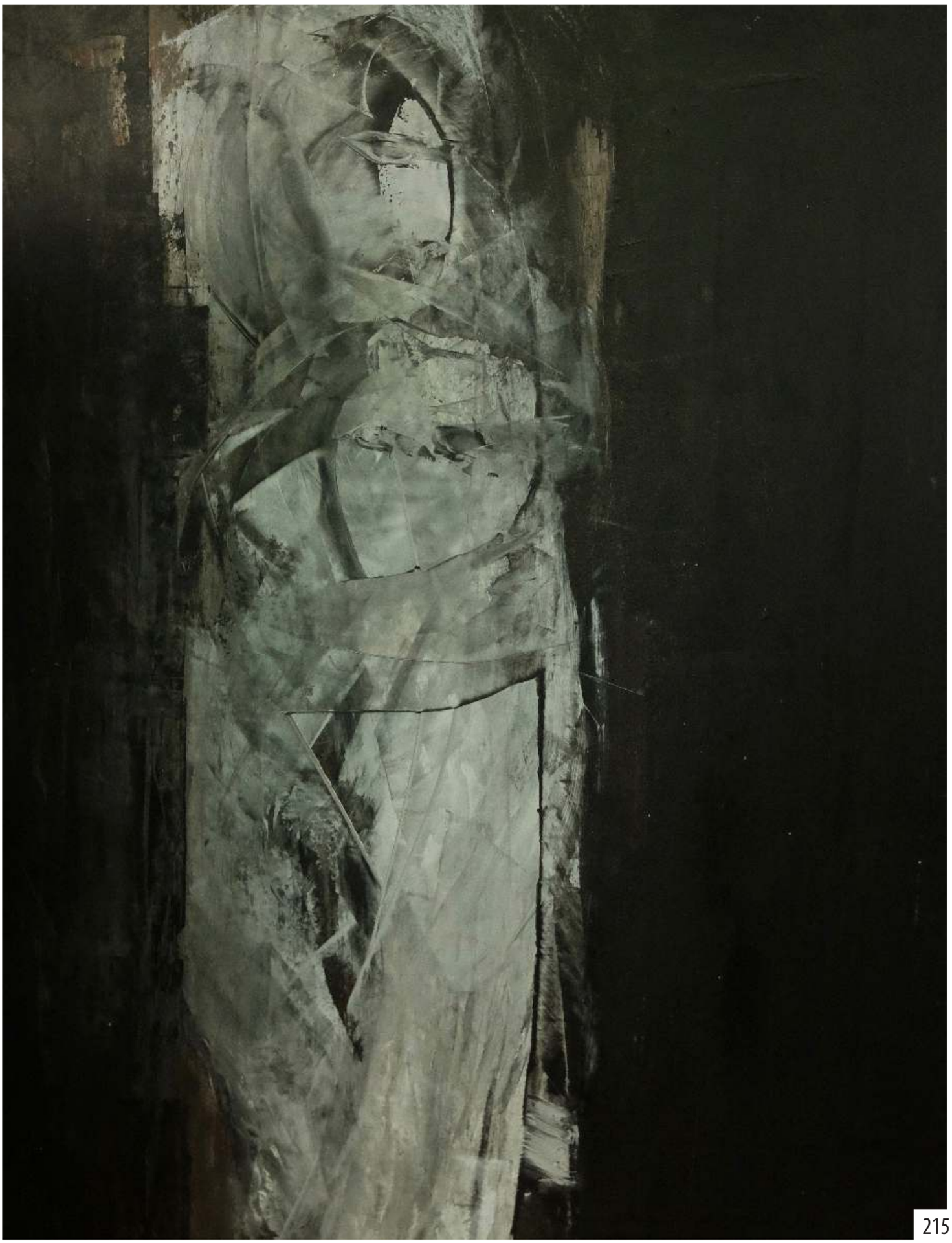

215

***215*** 57 x 77 oil - panel

***216*** 57 x 77 oil - panel

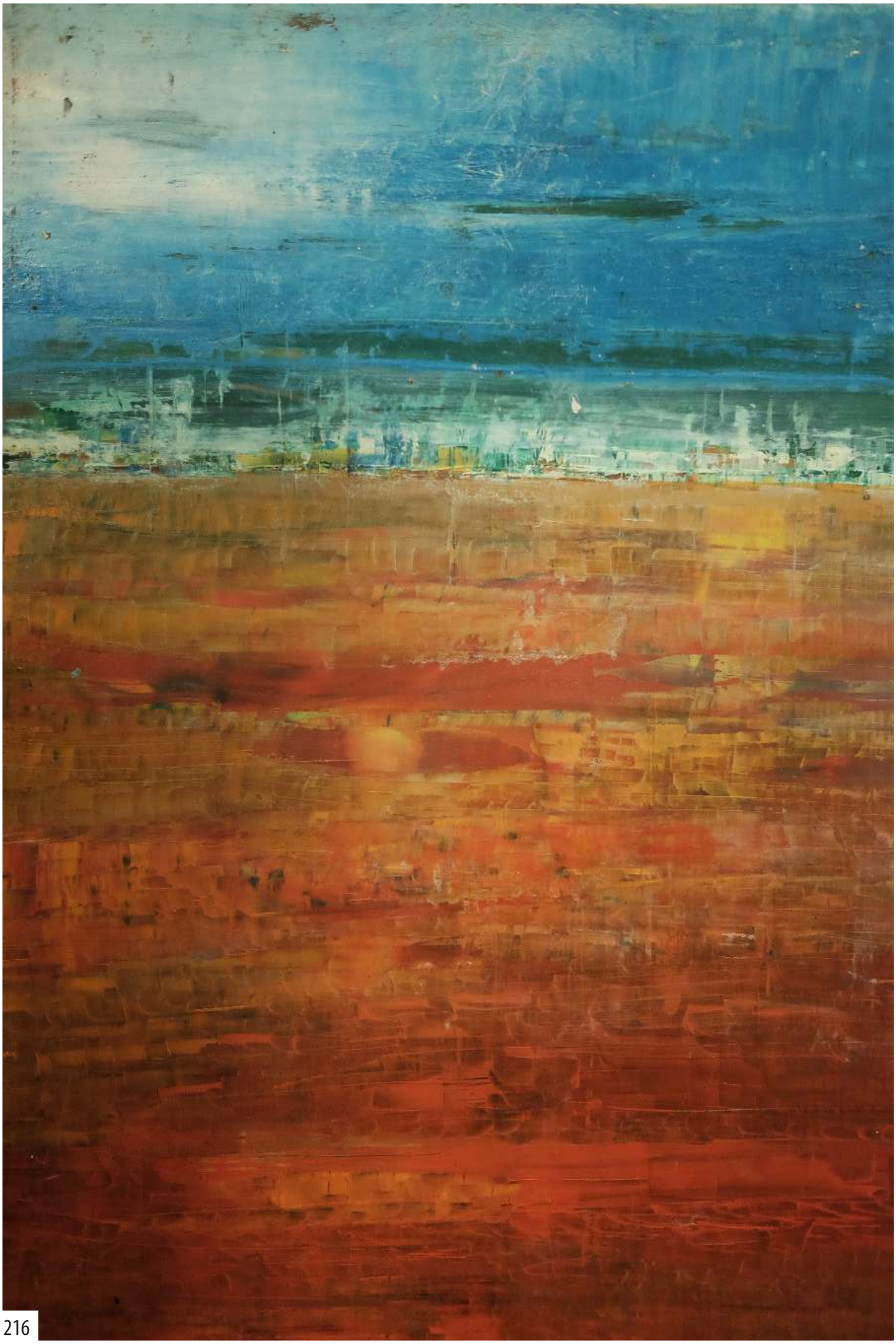



217

***217*** 57 x 77 oil - panel

***218*** 57 x 77 oil - panel



218

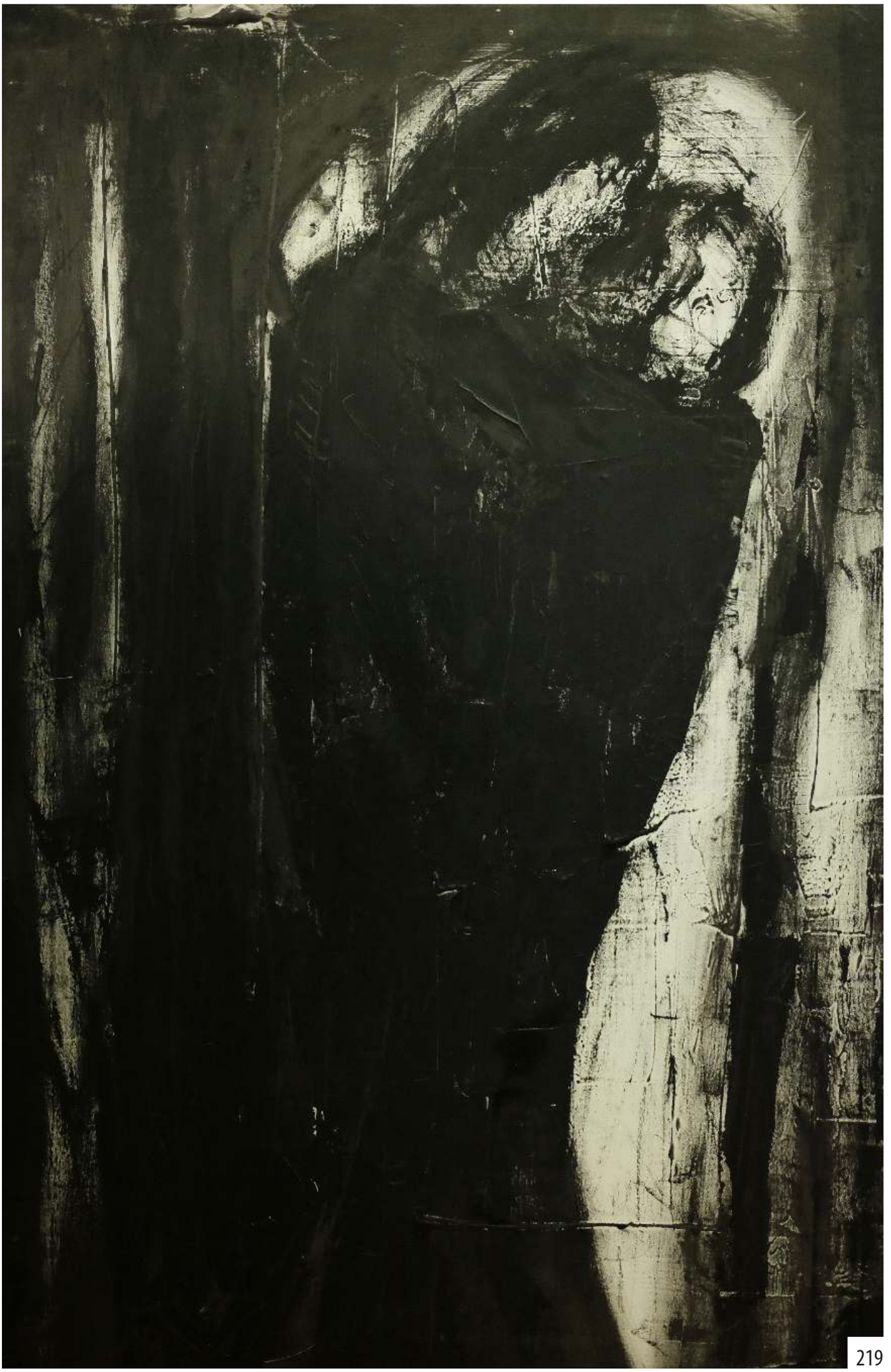

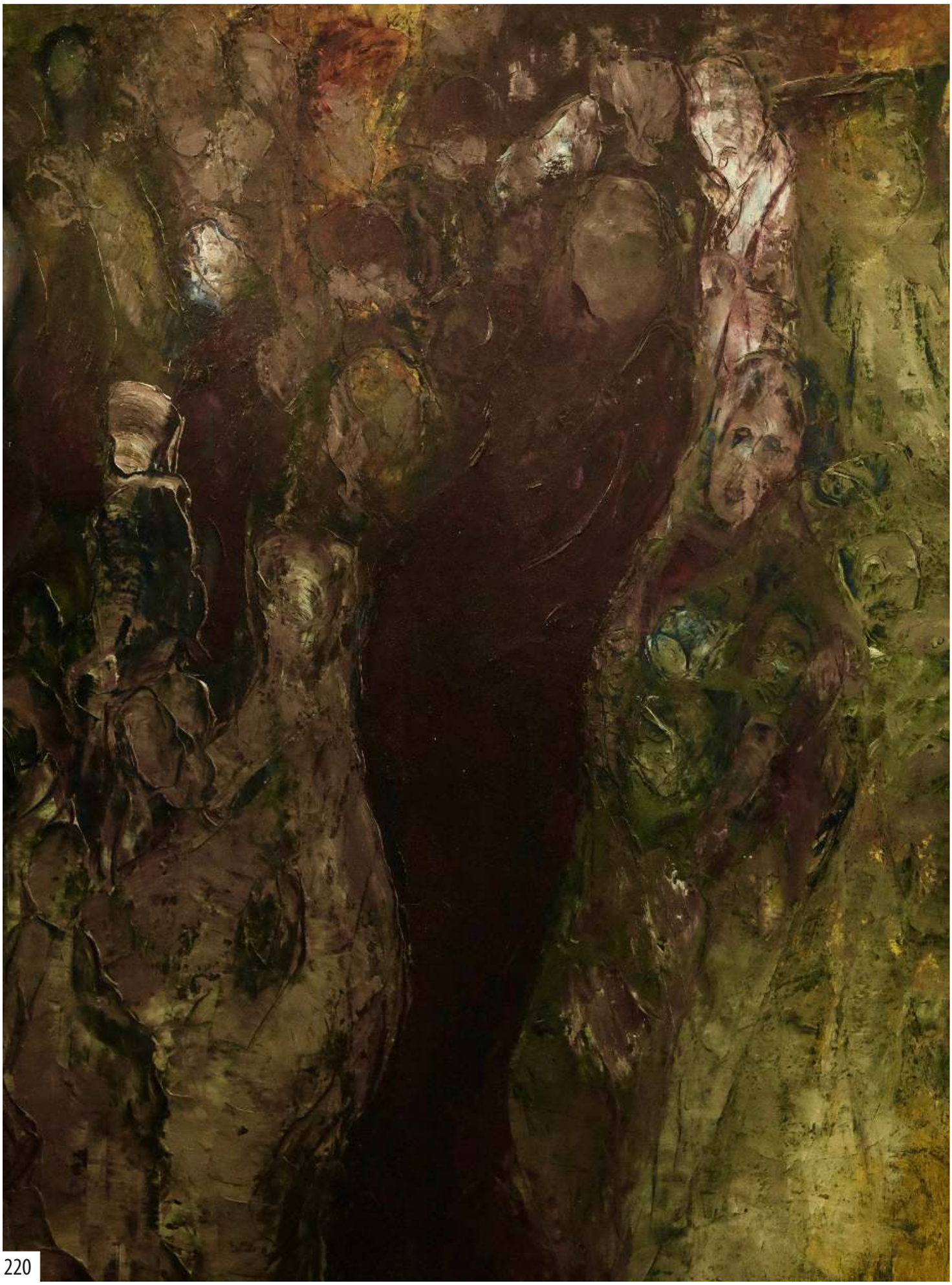

220

***219*** 57 x 77 oil - panel

***220*** 57 x 77 oil - panel

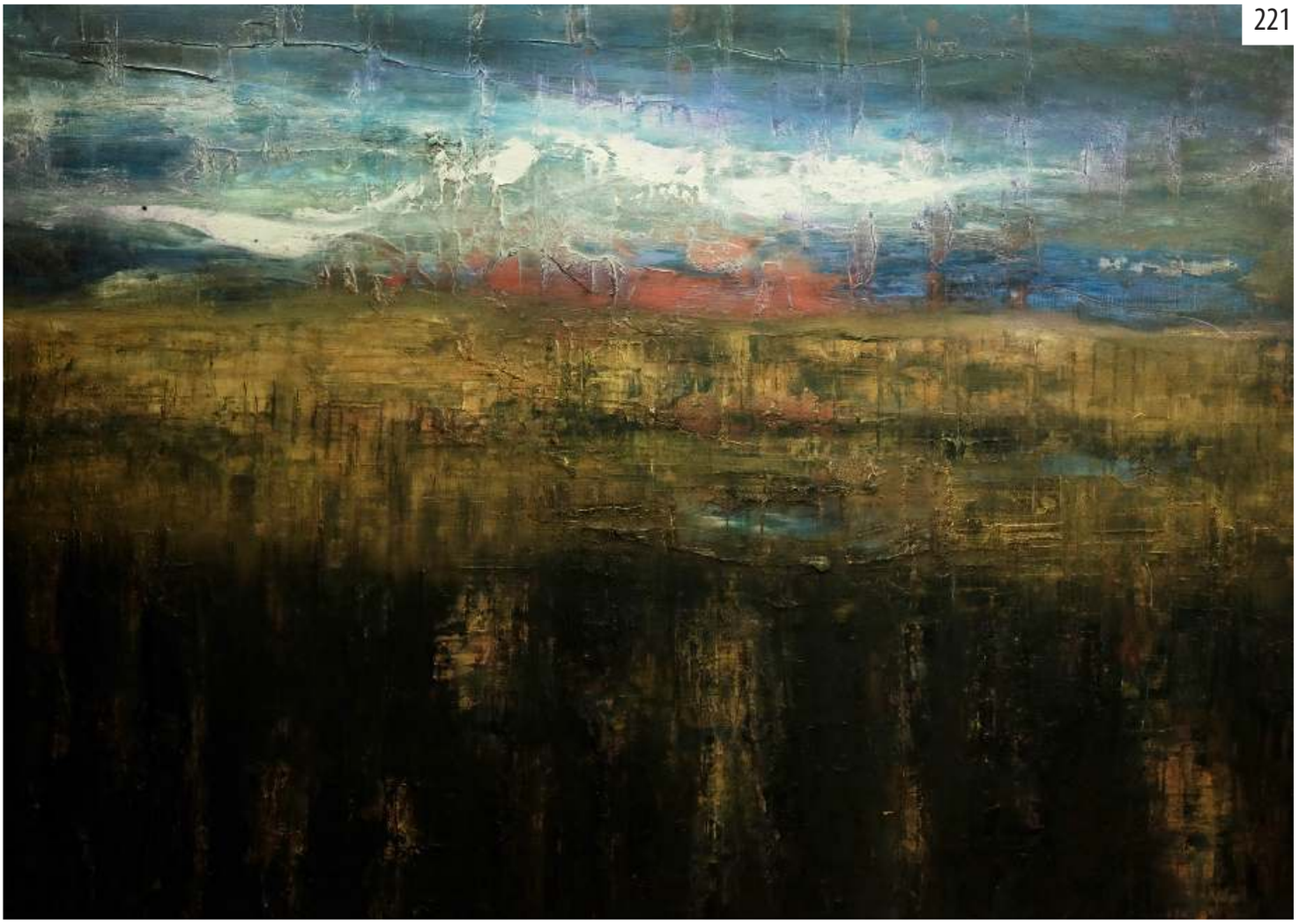

221

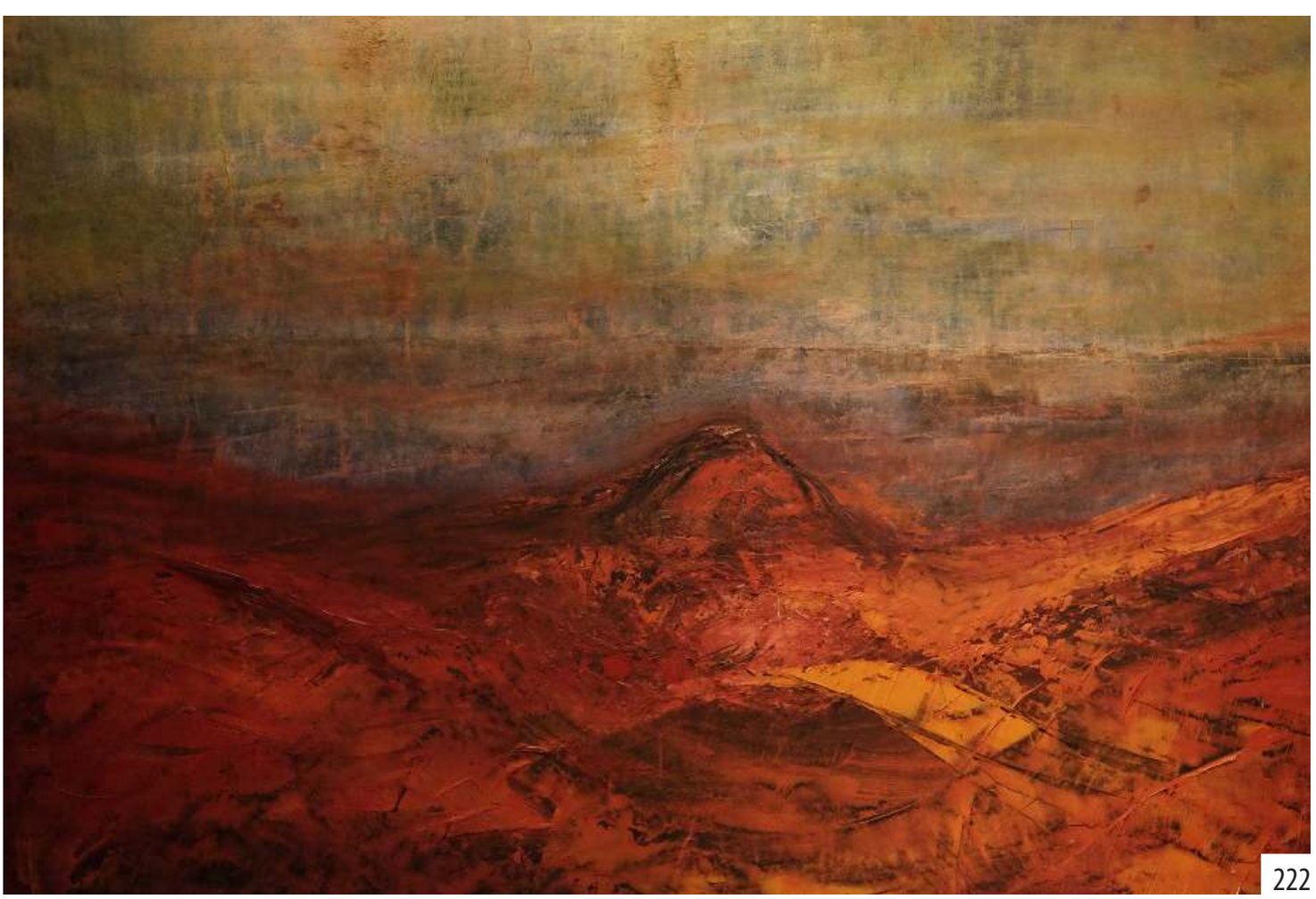

222

223



***221*** 57 x 77 oil - panel

***222*** 57 x 77 oil - panel

***223*** 57 x 77 oil - panel



224



225



226

***224*** 57 x 77 oil - panel

***225*** 57 x 77 oil - panel

***226*** 57 x 77 oil - panel

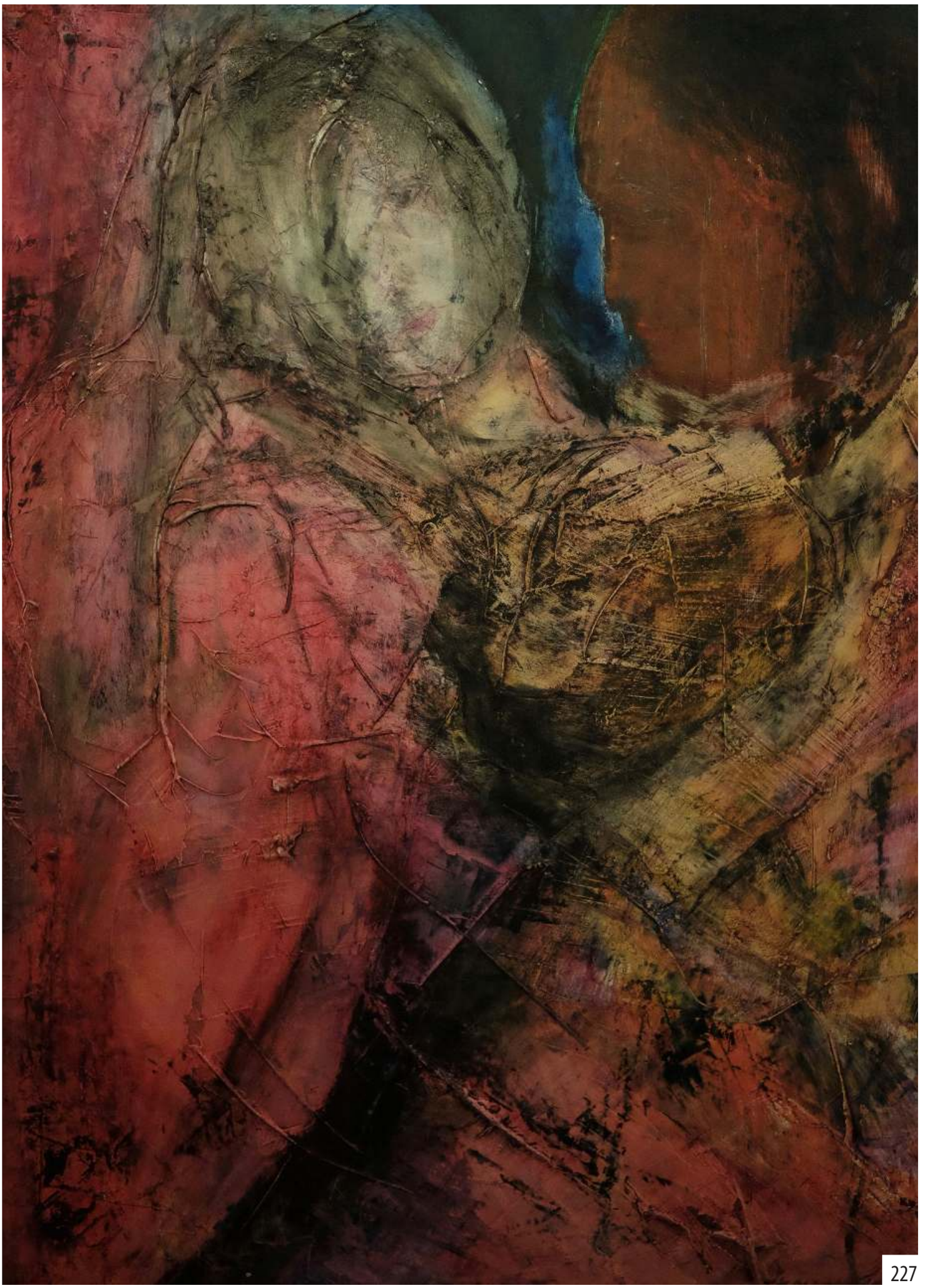

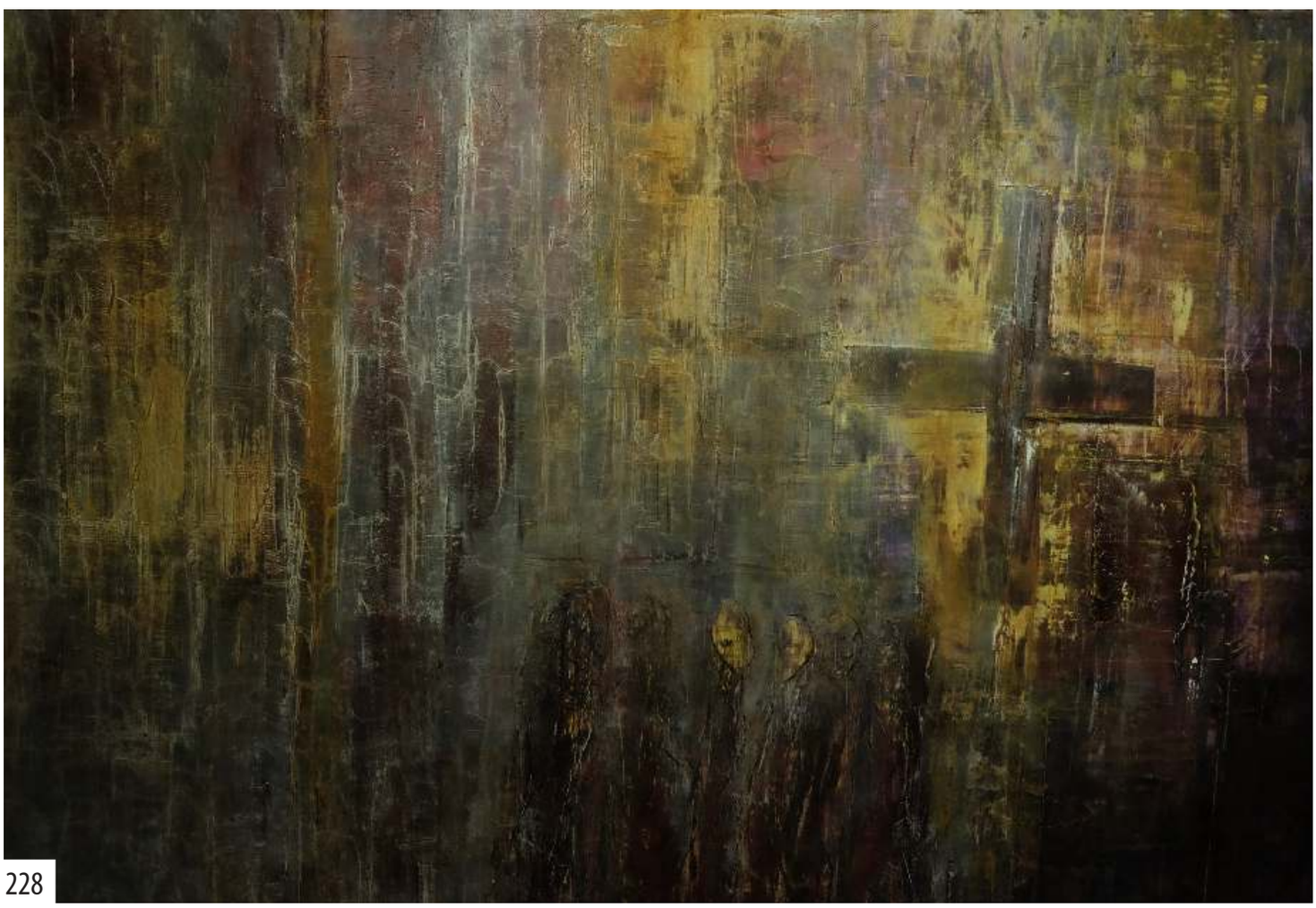

228

***227*** 57 x 77 oil - panel

***228*** 57 x 77 oil - panel



229

***229*** 30 x 60 oil - panel

***230*** 45 x 50 oil - canvas



230



231

***231*** 60 x 70 oil - canvas

***232*** 50 x 70 oil - canvas





233

***233*** 67 x 90 oil - paper

***234*** 20 x 20 engraving

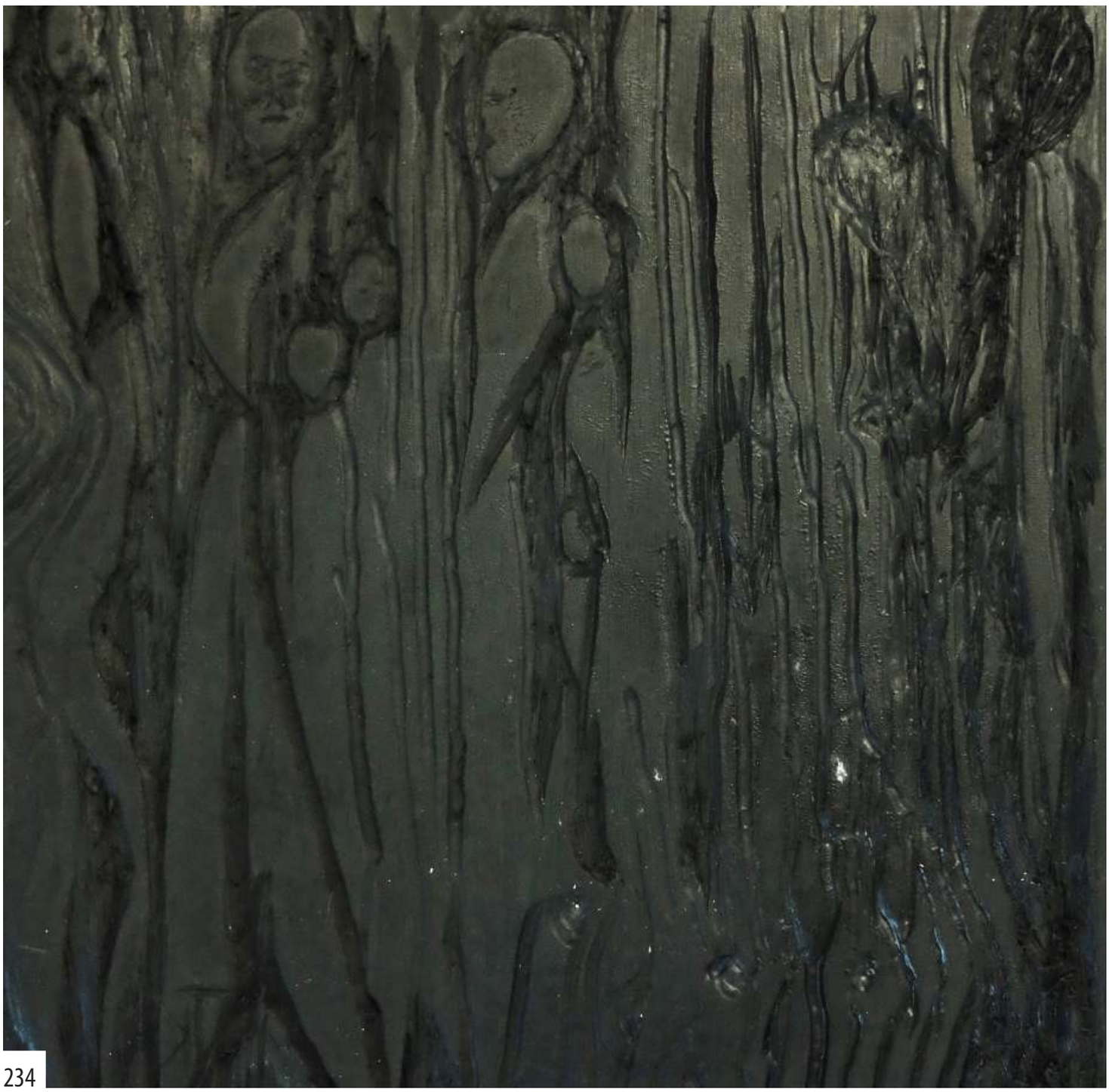

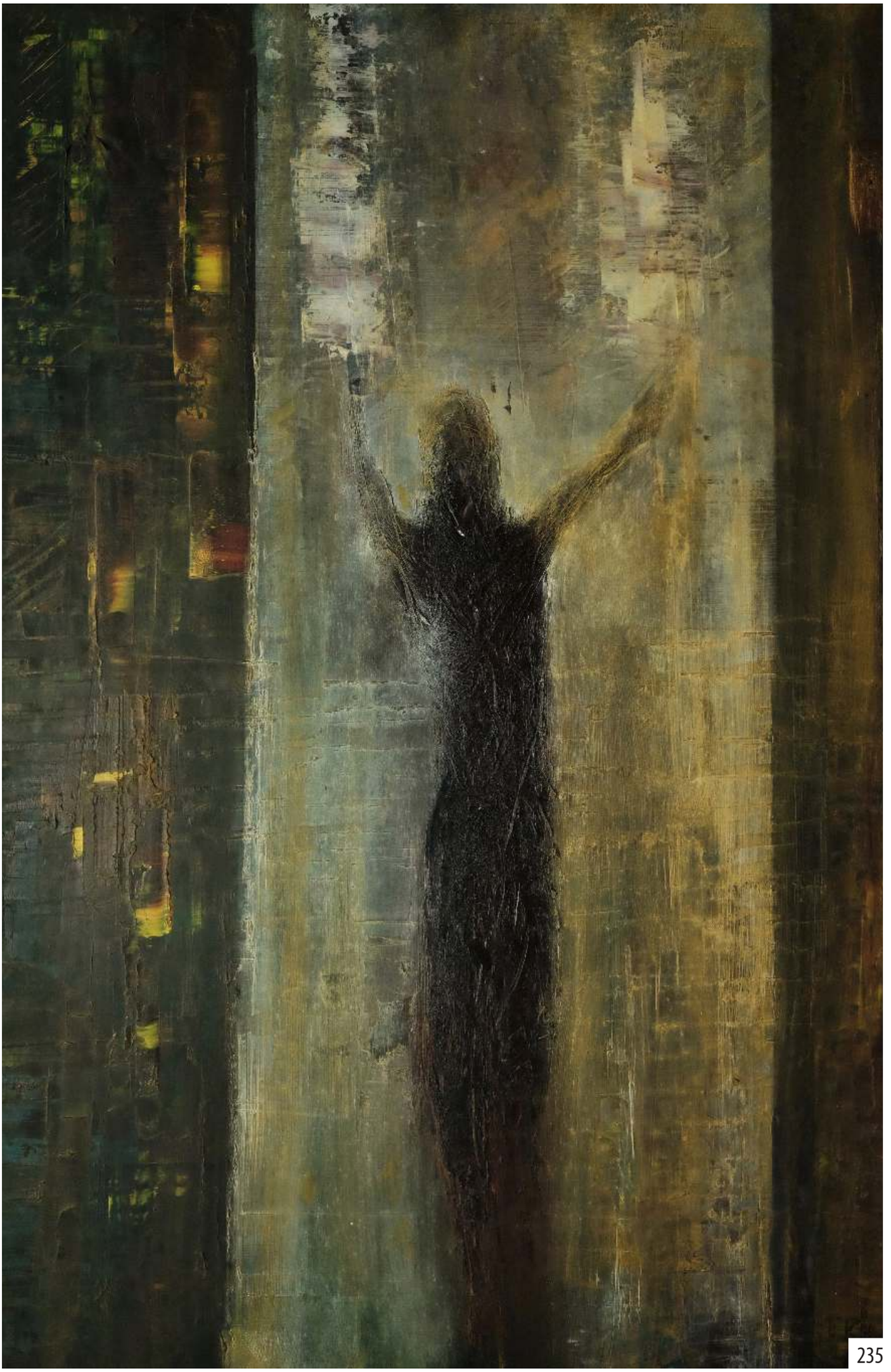

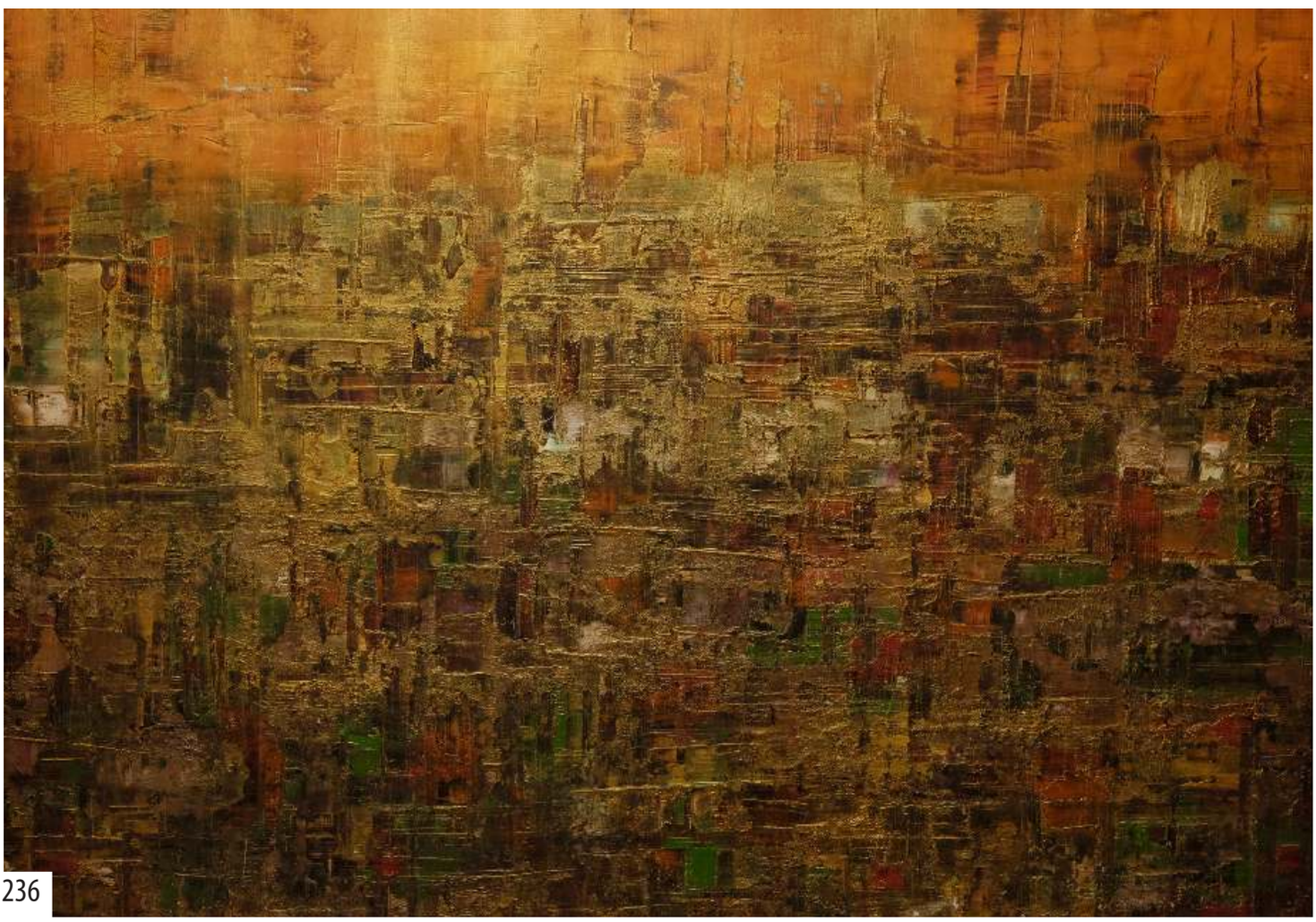

236

***235*** 58 x 77 oil - panel

***236*** 56 x 73 oil - panel



237

***237*** 50 x 50 oil - canvas

***238*** 54 x 80 oil - panel

***239*** 54 x 80 oil - panel

238



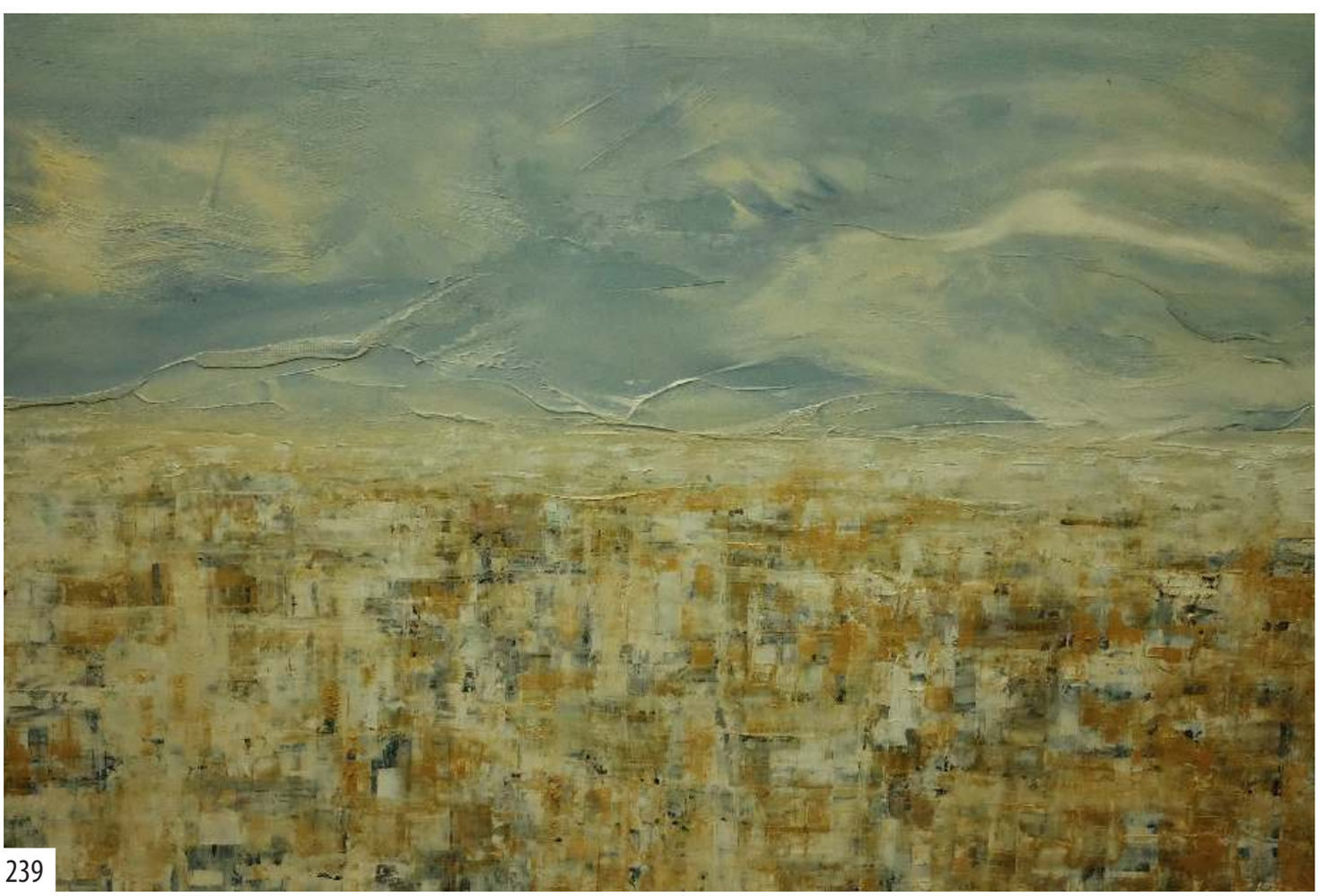

239

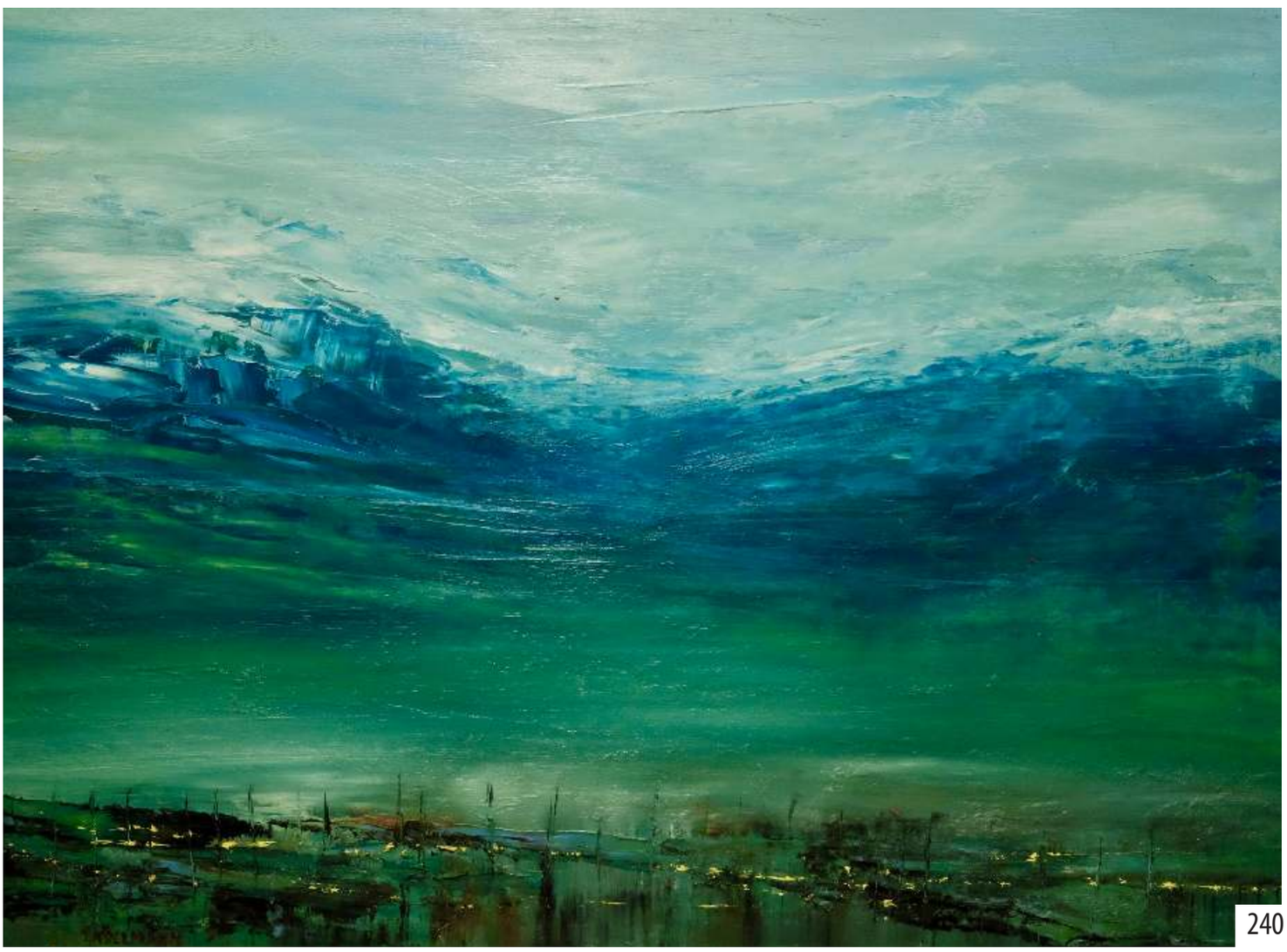

240

***240*** 60 x 70 oil - panel

***241*** 50 x 60 oil - panel



241



242



243

244





245

| | | |
|---|---|---|
| ***242*** | 77 x 118 | oil - panel |
| ***243*** | 58 x 77 | oil - panel |
| ***244*** | 78 x 118 | oil - panel |
| ***245*** | 78 x 118 | watercolour |



246

***246*** 78 x 118 oil - panel

***247*** 70 x 90 mixed tech.



247



248

***248*** 70 x 100 oil - panel

***249*** 70 x 100 oil - paper

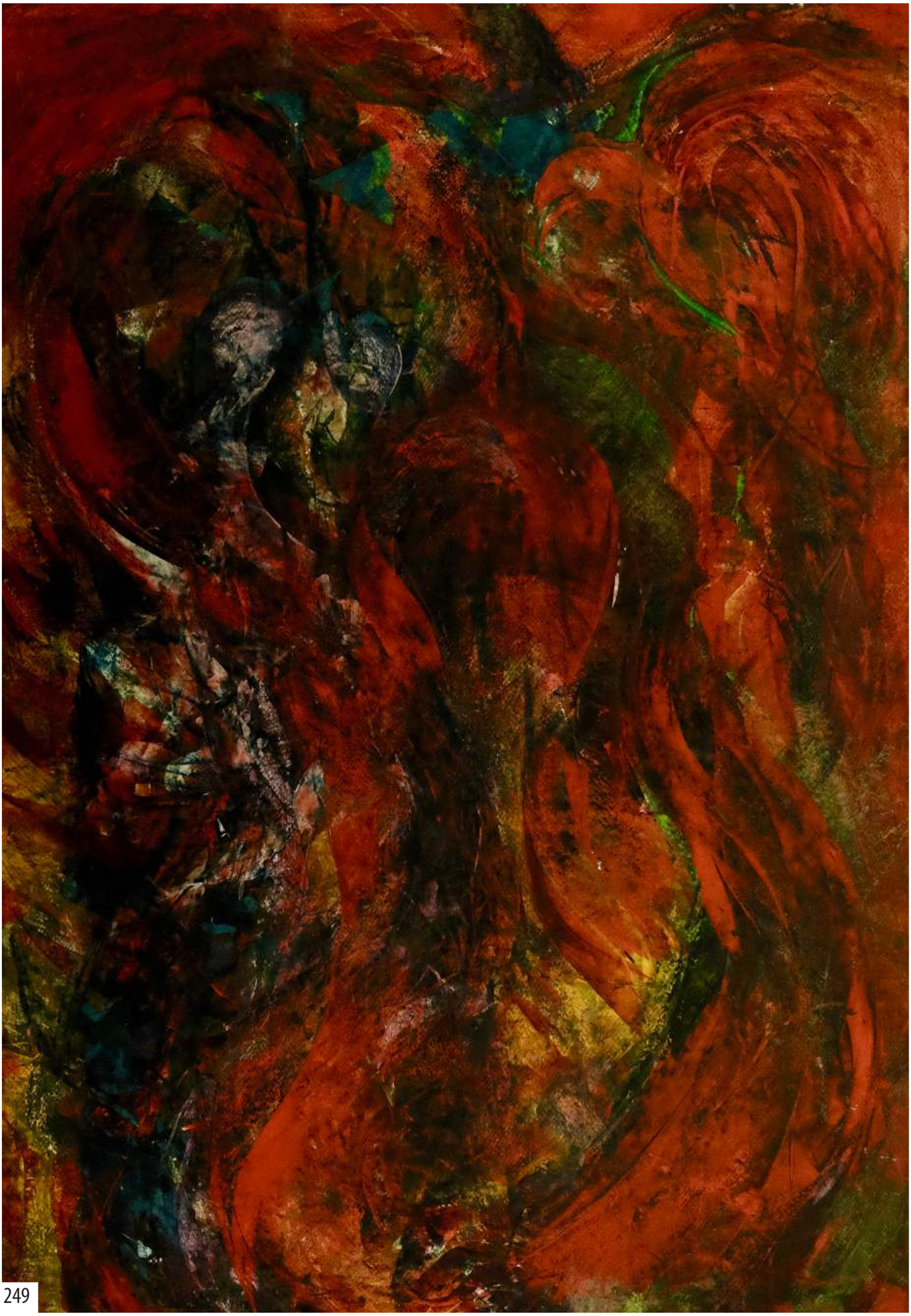

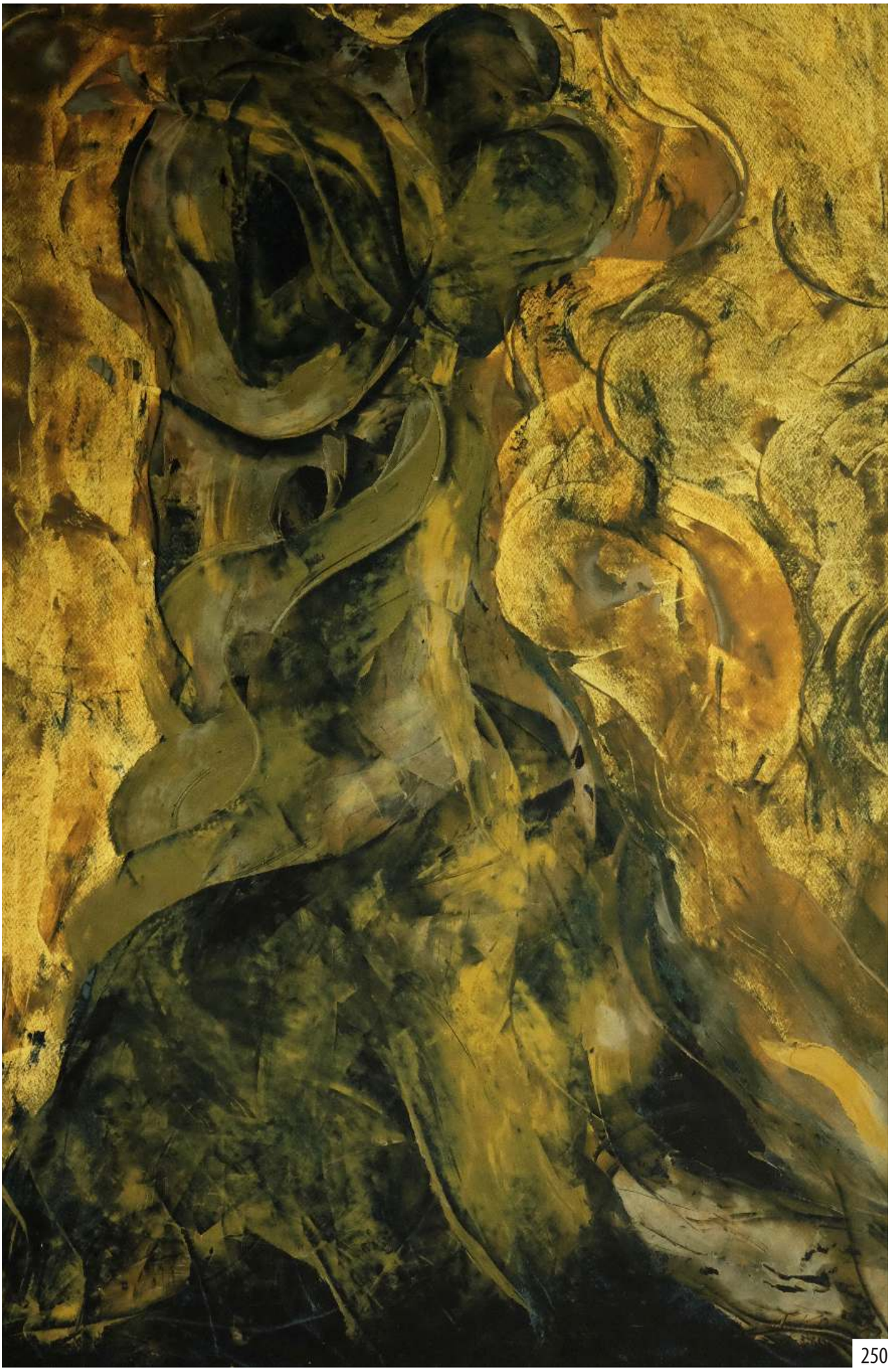

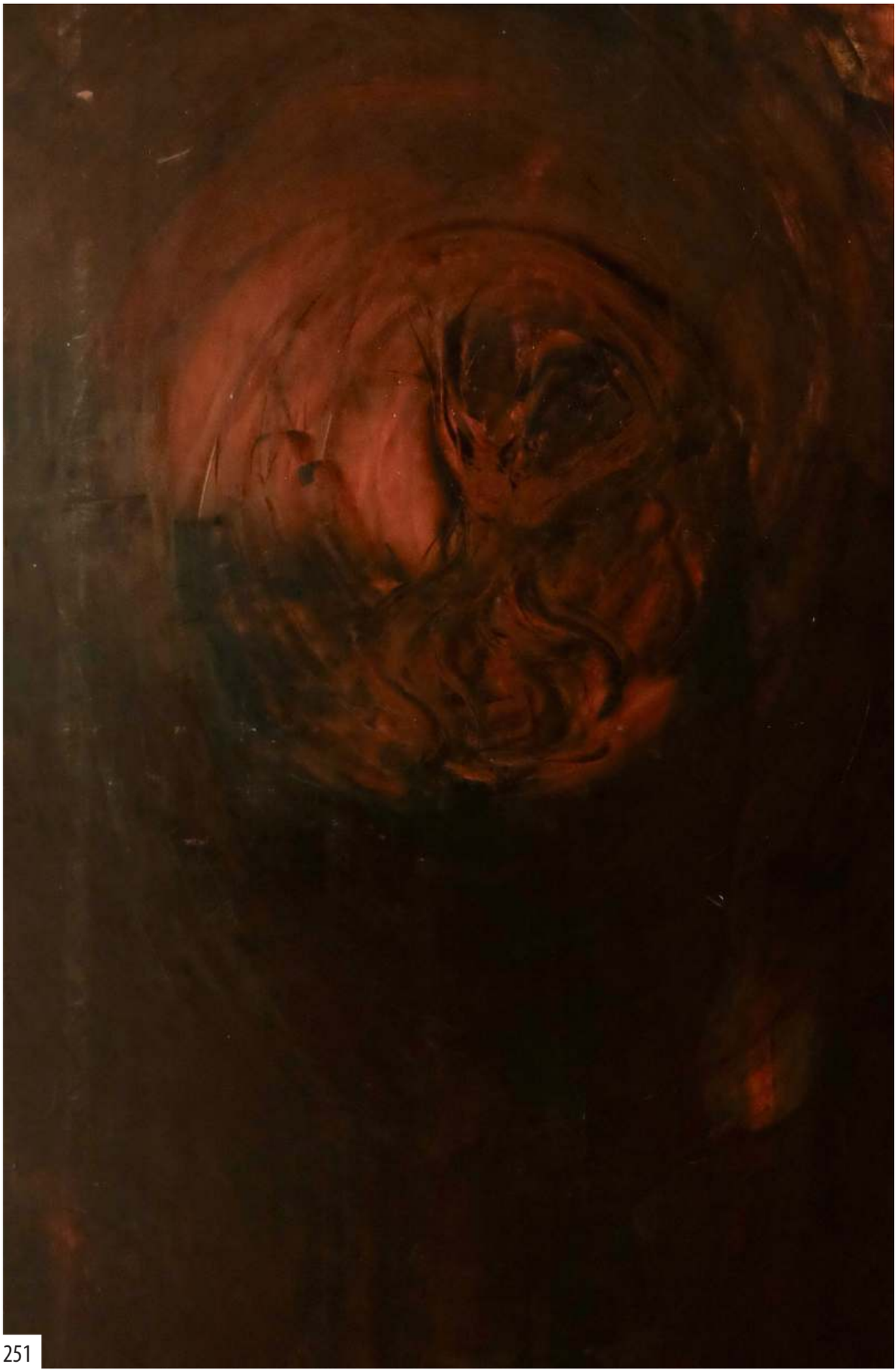

251

***250*** 70 x 100 oil - paper

***251*** 78 x 118 oil - panel



252

***252*** 77 x 118 oil - panel

***253*** 78 x 118 oil - panel

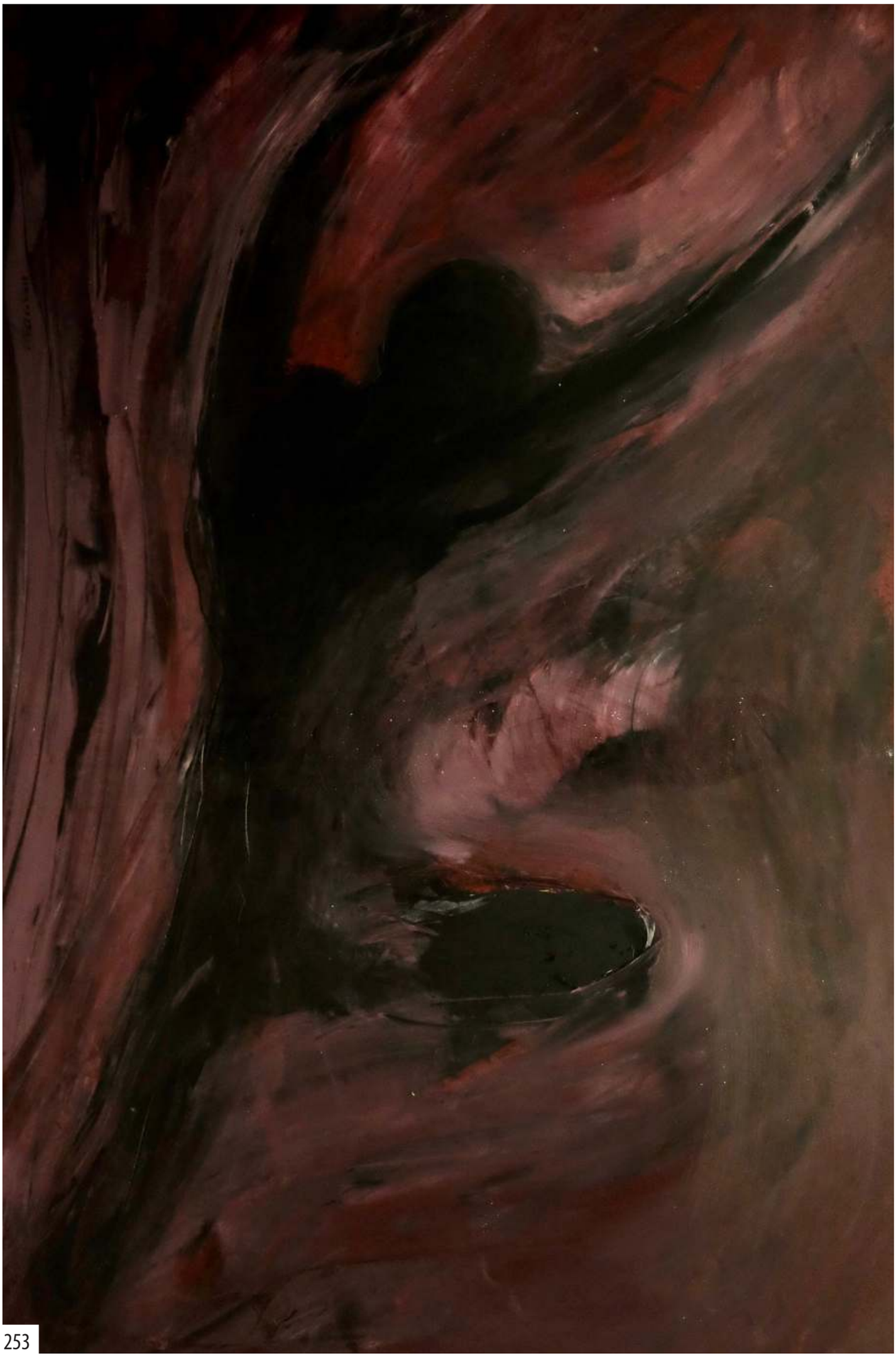



254

***254*** 77 x 118 oil - panel

***255*** 78 x 118 oil - panel

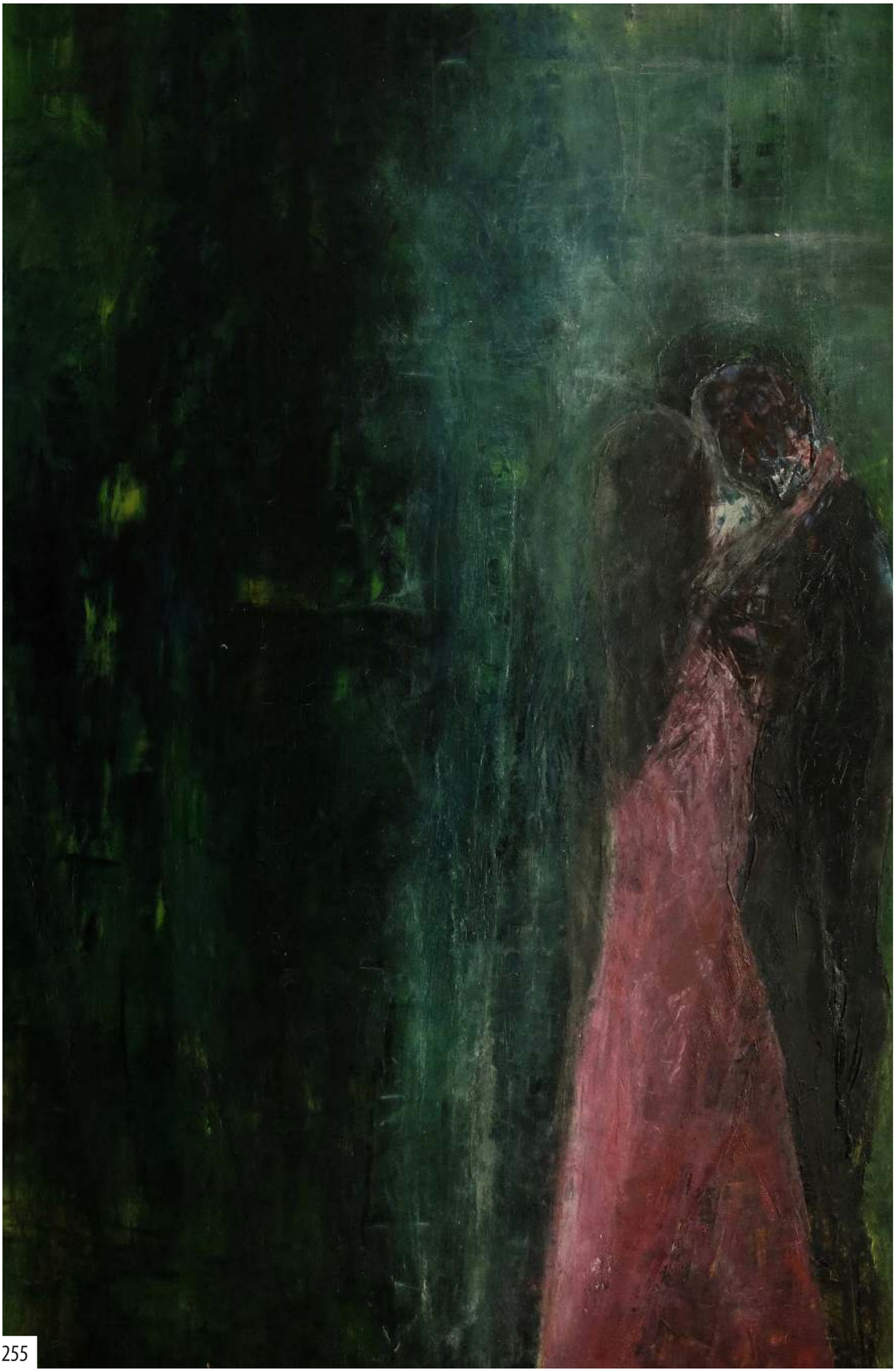



256



257

258

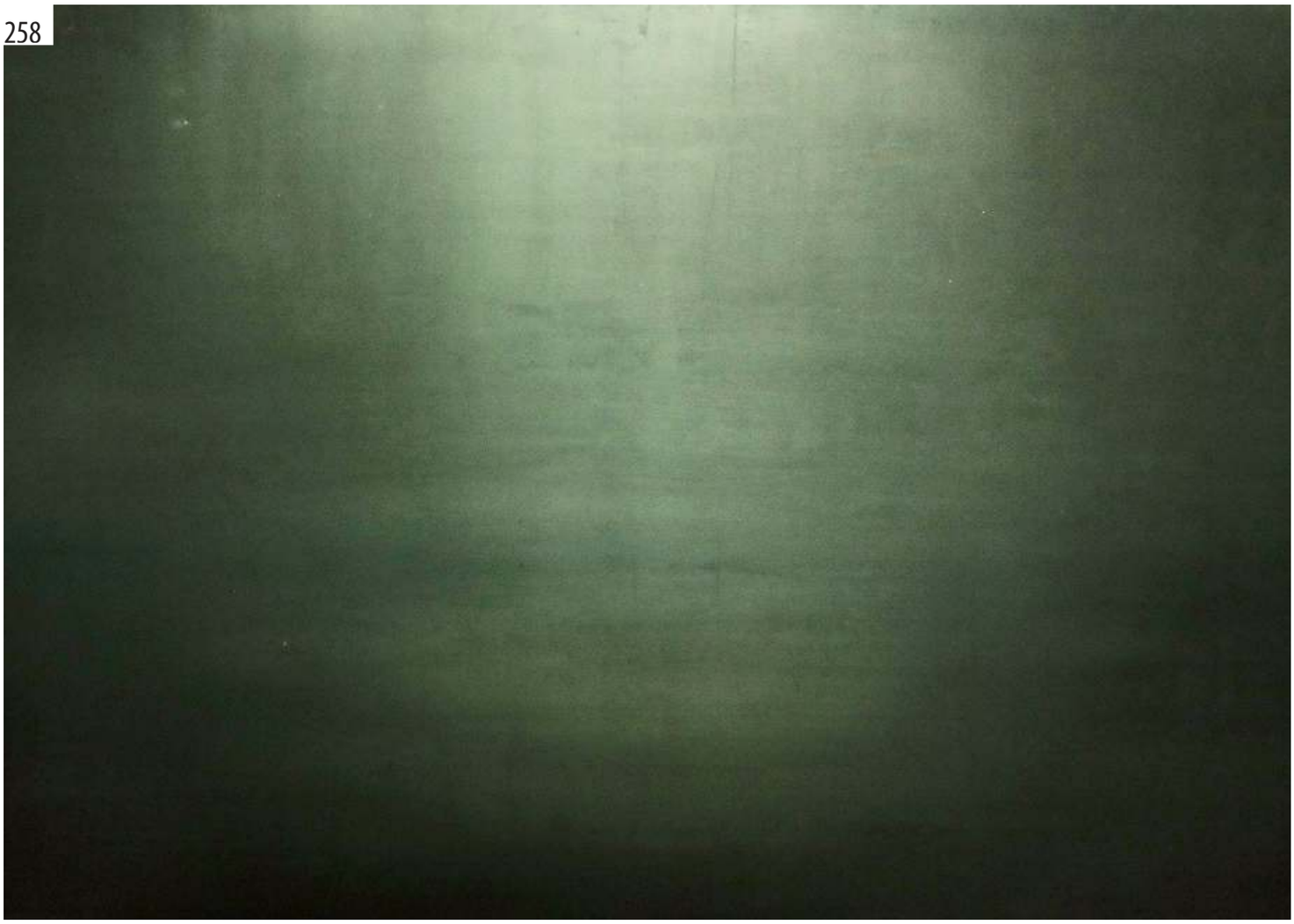



259

***256*** 78 x 118 oil - panel

***257*** 78 x 118 oil - panel

***258*** 78 x 118 oil - panel

***259*** 78 x 118 oil - panel



260



261

262





263

***260*** 78 x 118 oil - panel

***261*** 78 x 118 oil - panel

***262*** 90 x 125 oil - paper

***263*** 90 x 125 oil - paper



264



265



266

***264*** 90 x 125 oil - paper

***265*** 90 x 125 oil - paper

***266*** 90 x 125 oil - paper

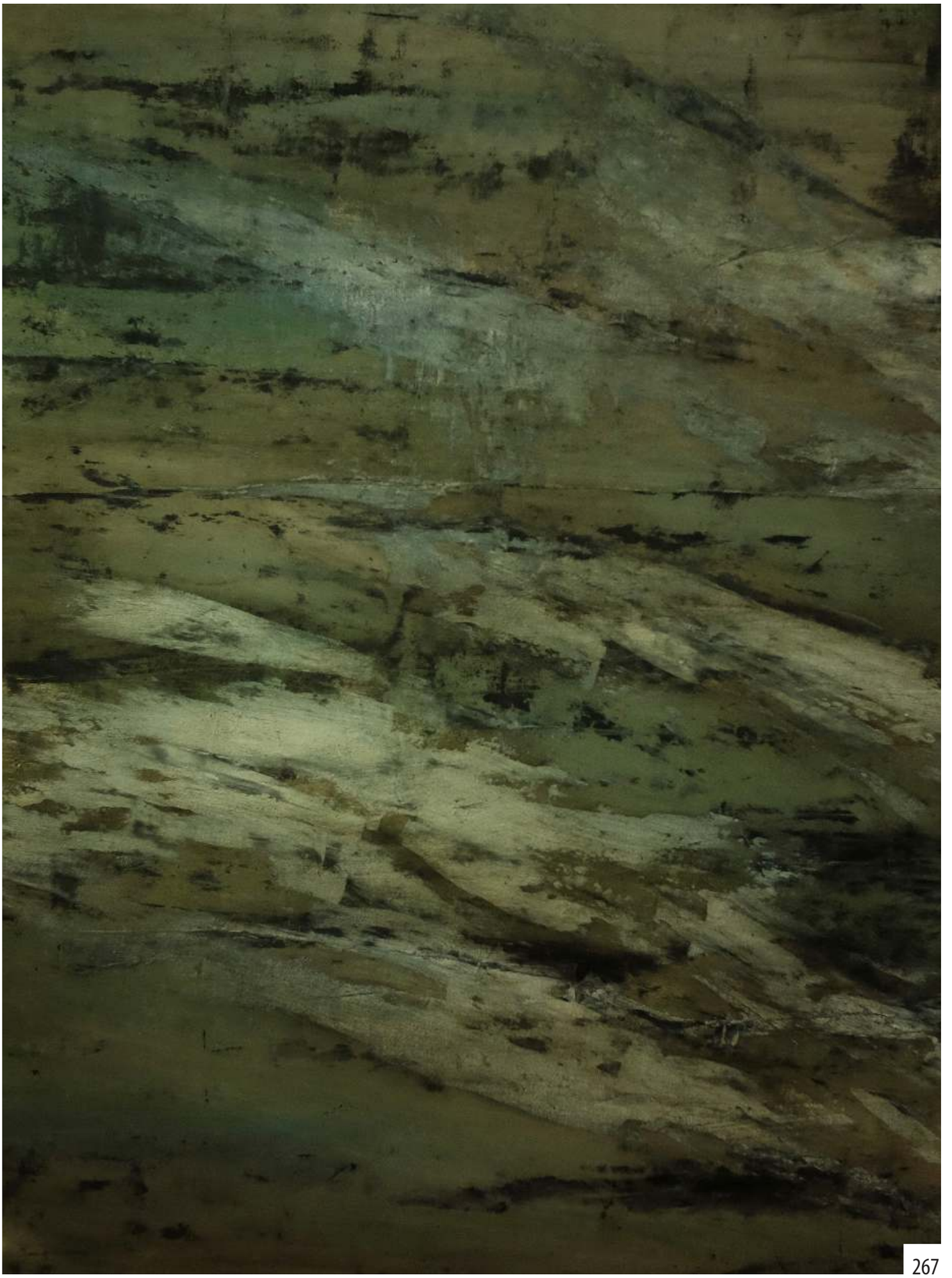

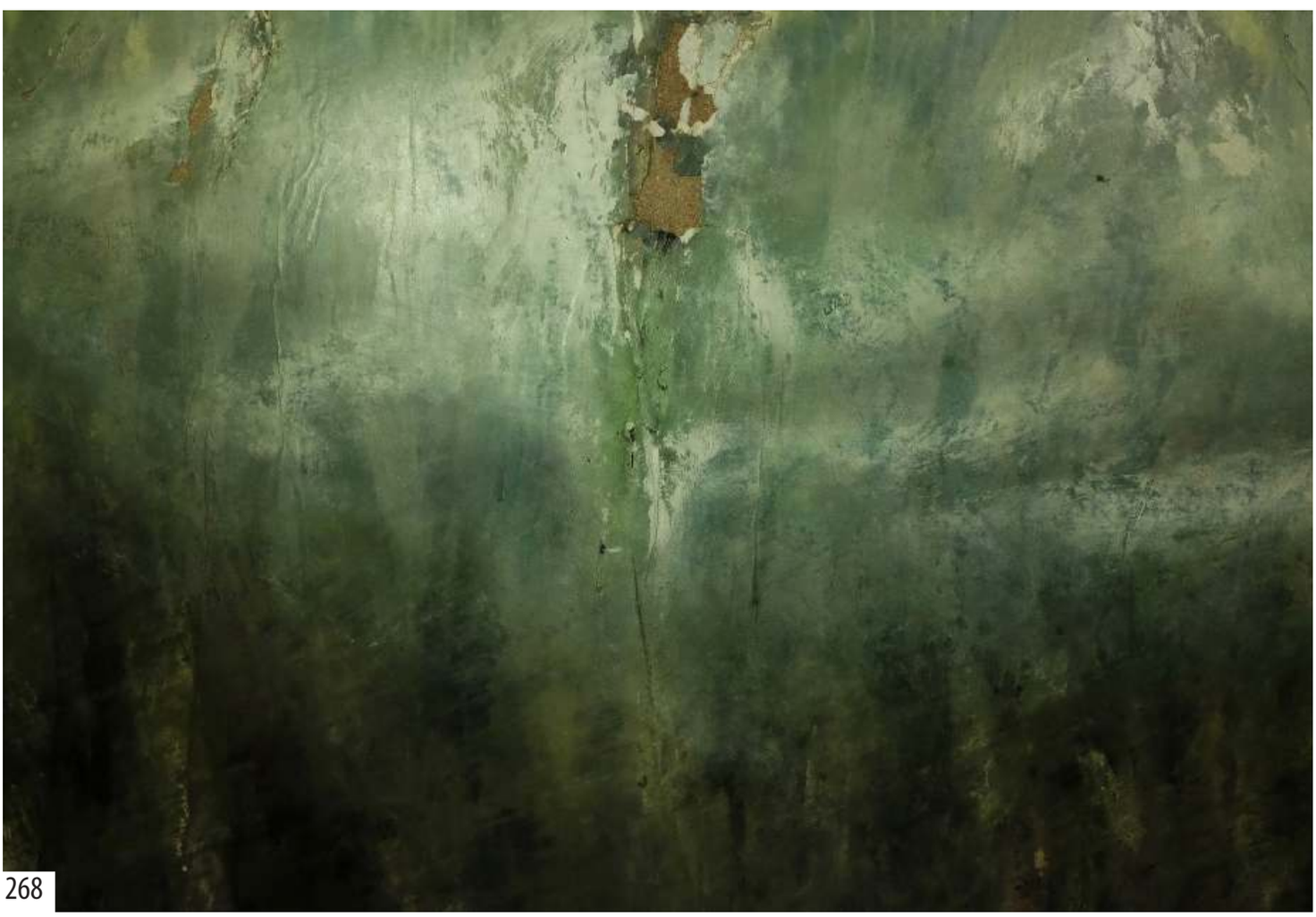

268

***267*** 90 x 125 oil - paper

***268*** 90 x 125 oil - paper





270

***269*** 90 x 125 oil - paper

***270*** 65 x 95 oil - paper

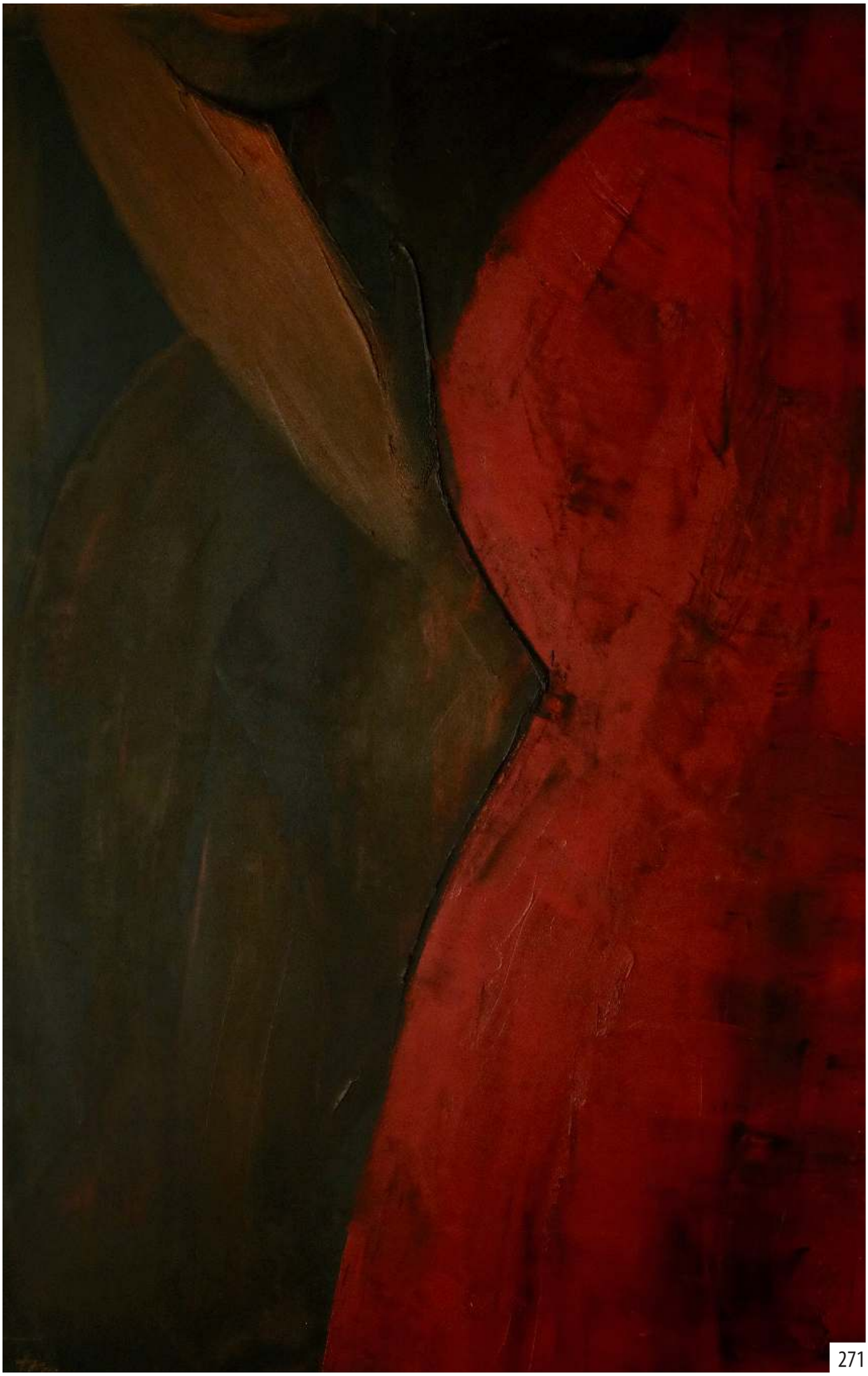

272





273

***271*** 70 x 100 oil - panel

***272*** 70 x 100 oil - paper

***273*** 70 x 100 oil - paper



274



275



276

***274*** 70 x 100 oil - paper

***275*** 70 x 100 oil - paper

***276*** 70 x 100 oil - paper

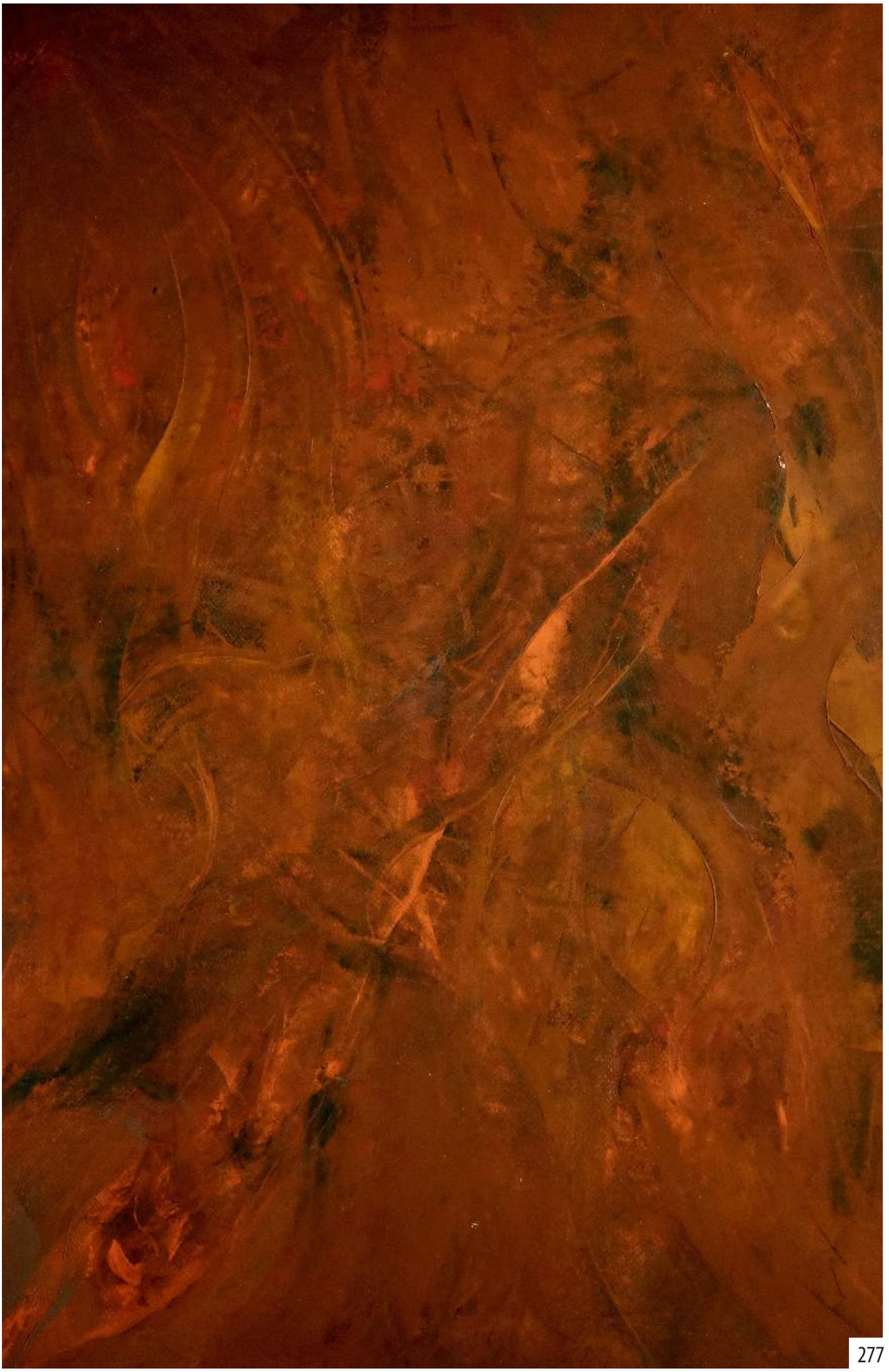



278

***277*** 70 x 100 oil - paper

***278*** 70 x 100 oil - panel



280



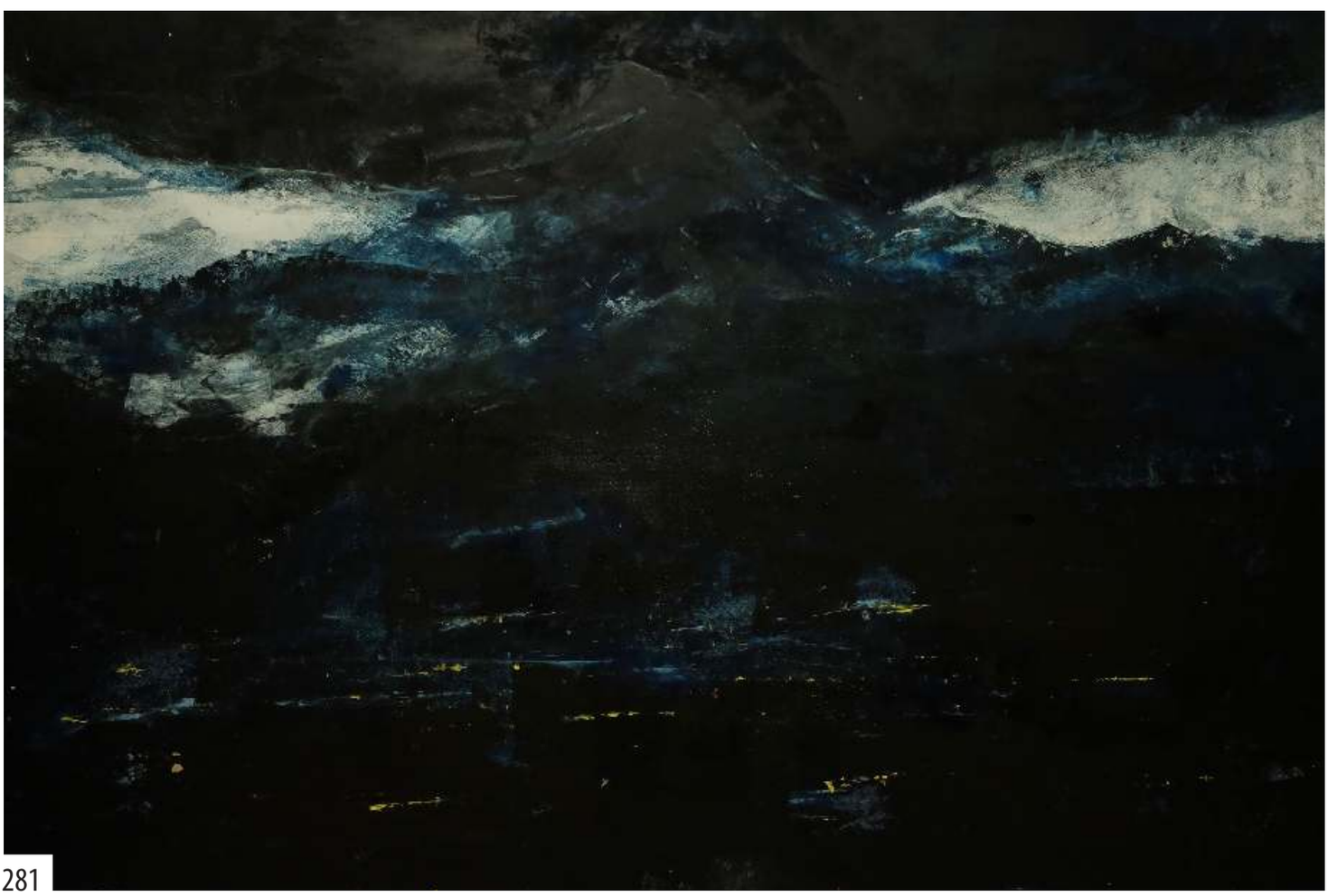

281

***279*** 70 x 100 charcoal

***280*** 70 x 100 oil - paper

***281*** 70 x 100 oil - paper




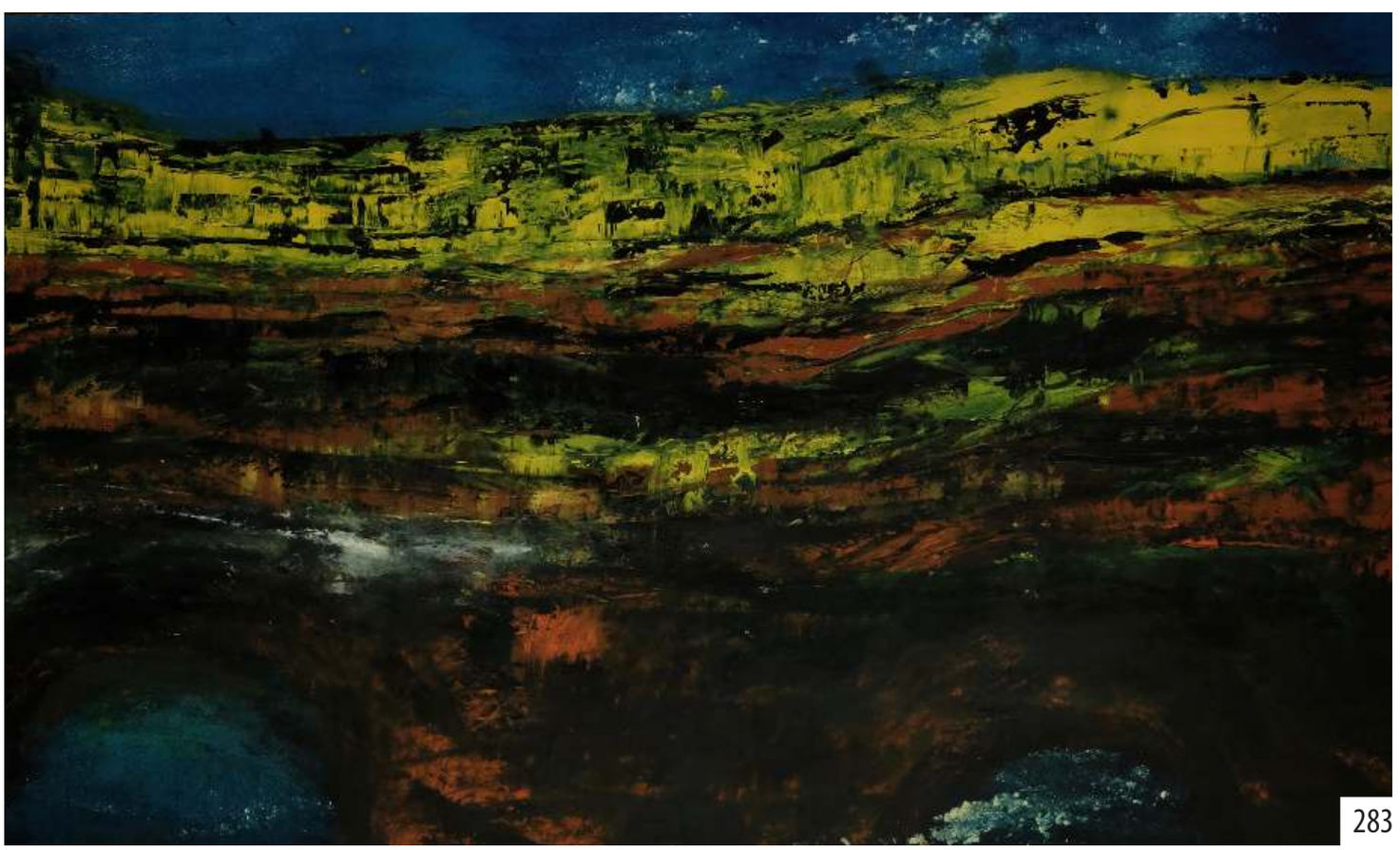


***282*** 70 x 100 oil - paper

***283*** 70 x 100 oil - paper

***284*** 70 x 100 oil - paper

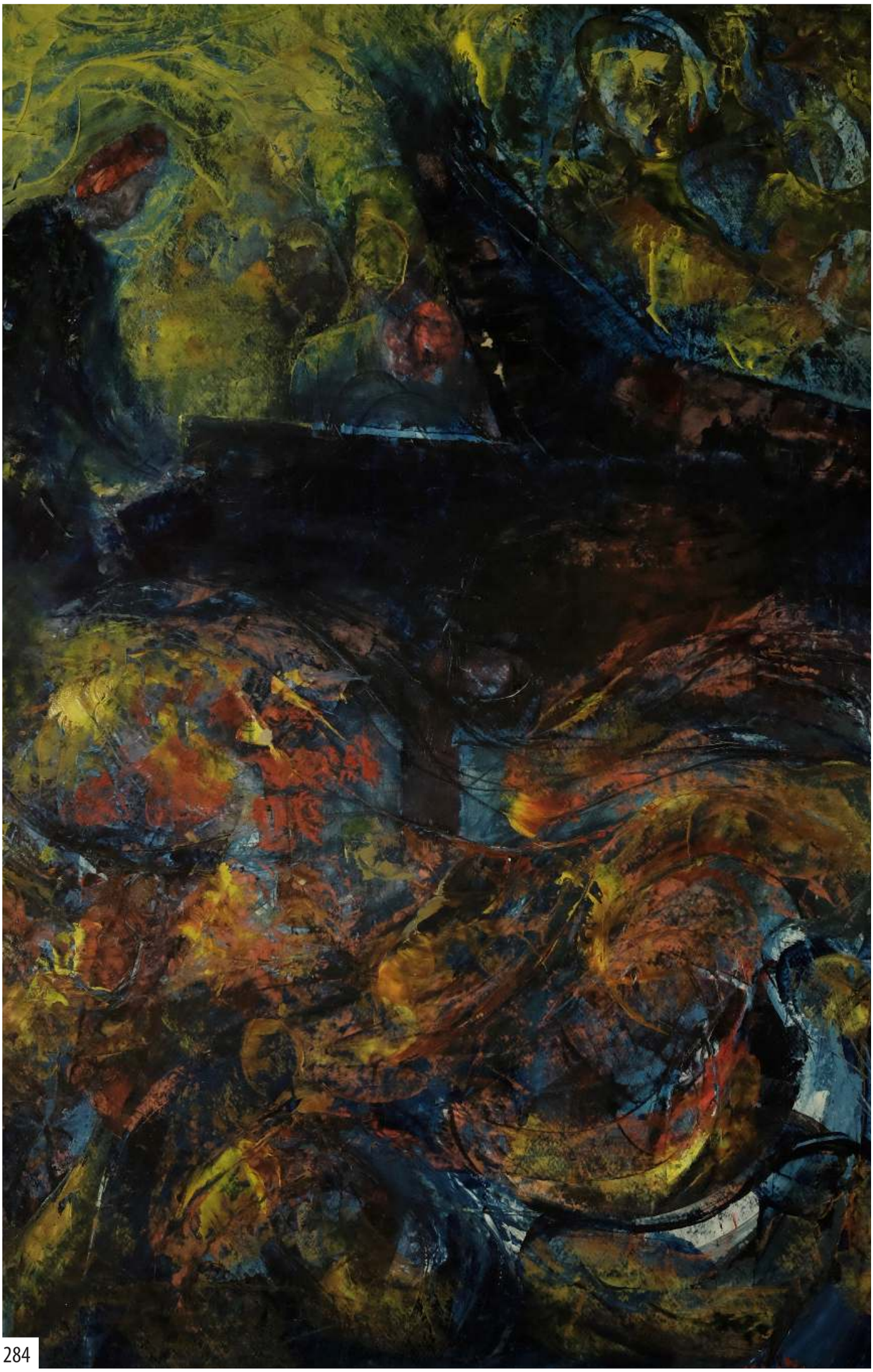



285

***285*** 80 x 120 oil - canvas

***286*** 90 x 125 oil - paper





287



288



289

***287*** 90 x 120 oil - canvas

***288*** 85 x 115 oil - canvas

***289*** 100 x 115 oil - canvas



290

***290*** 100 x 200 oil - panel

***291*** 57 x 77 oil - panel



291



292

***292*** 15 x 25 oil - paper

***293*** 30 x 30 oil - panel

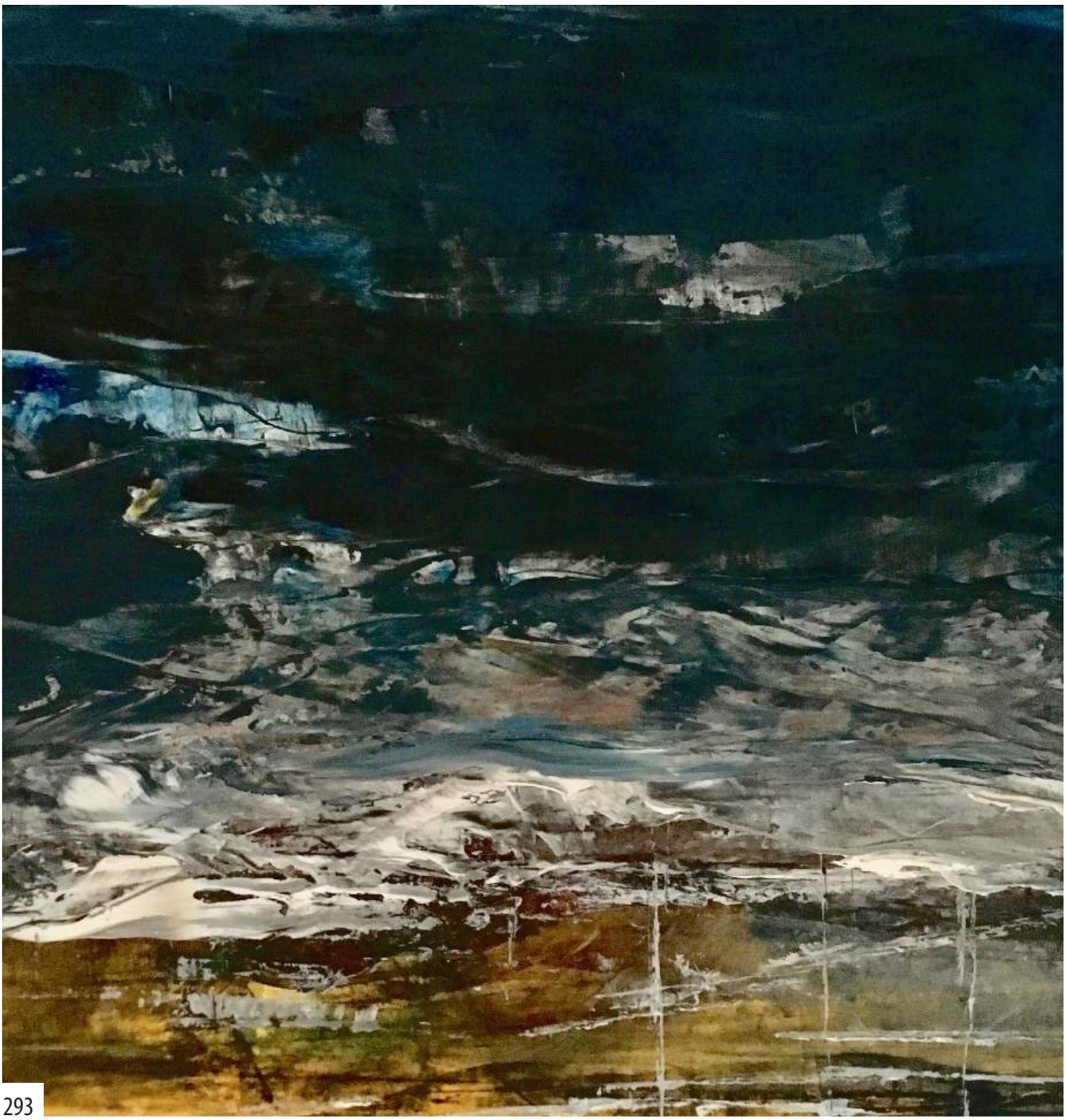



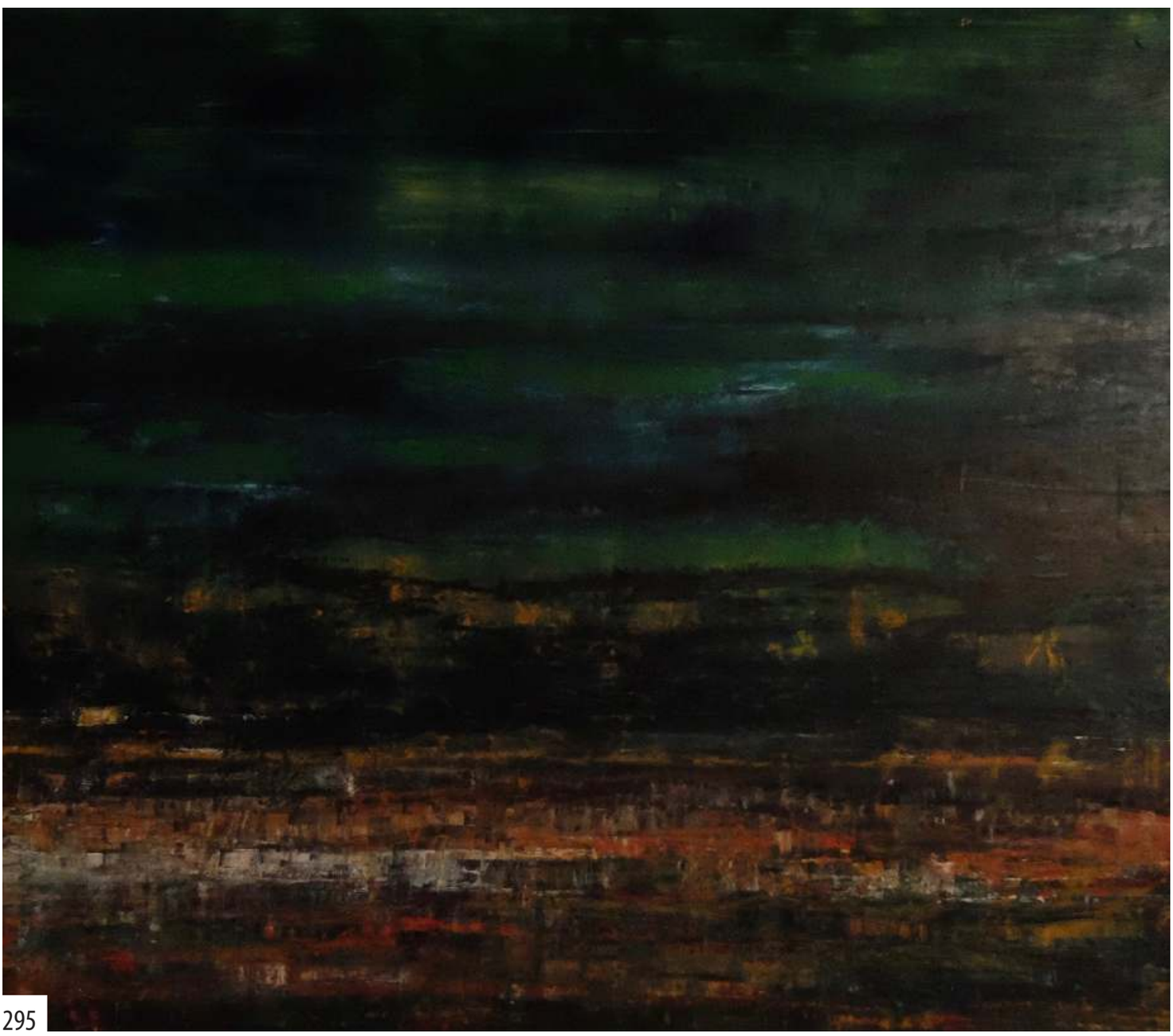

295

***294*** 20 x 67 engraved wood

***295*** 80 x 100 oil - canvas



296

***296*** 50 x 70 oil - canvas

***297*** 50 x 70 oil - panel

***298*** 100 x 200 oil - panel

297





298



299



300

301



| | | |
|---|---|---|
| ***299*** | 100x150 | oil - panel |
| ***300*** | 100 x 200 | oil - panel |
| ***301*** | 50 x 70 | oil - panel |

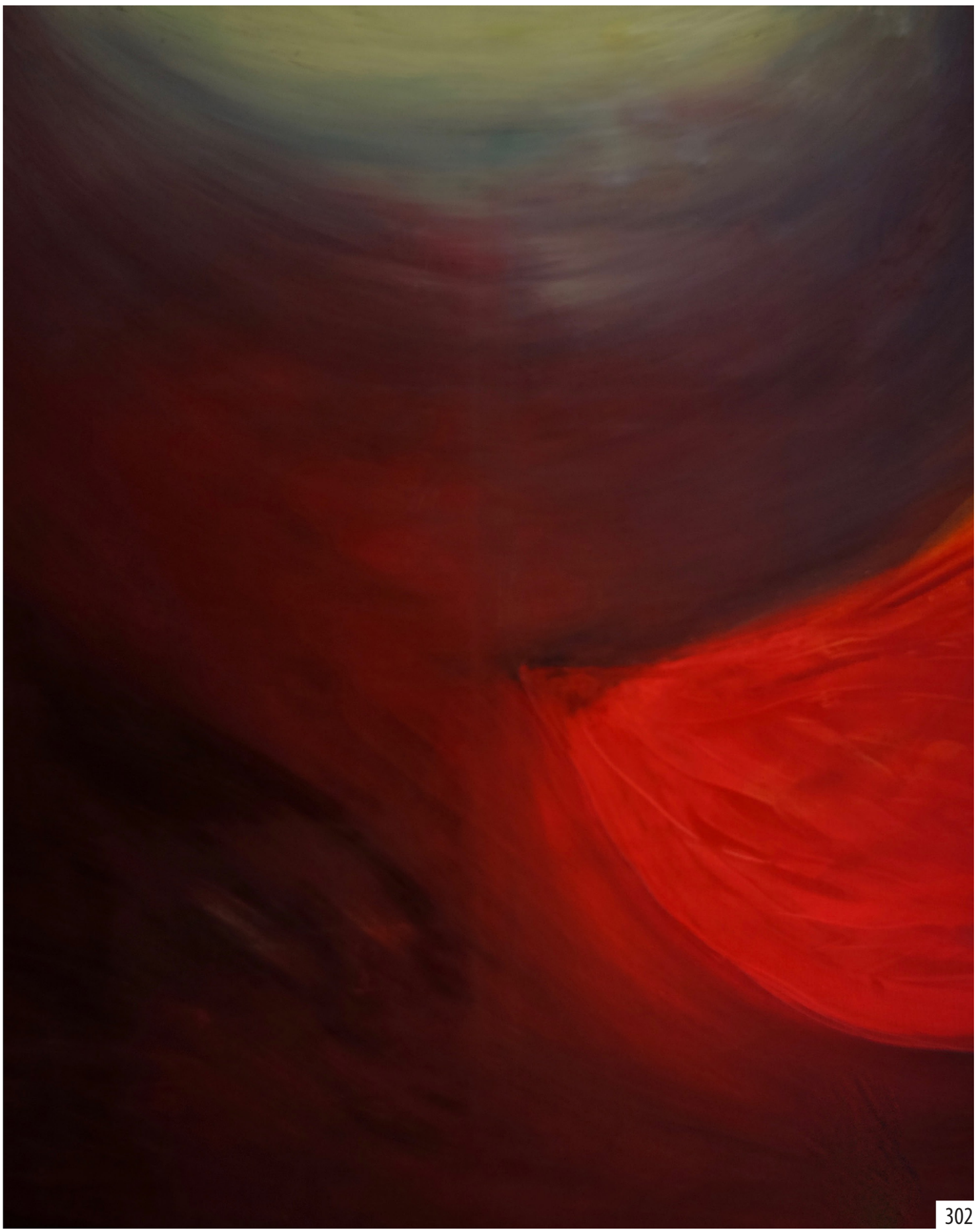



303

***302*** 80 X 100 oil - canvas

***303*** 50 x 70 oil - panel



304



305

***304*** 55 x 77 oil - panel

***305*** 55 x 77 oil - panel



306



307



308

***306*** 30 x 120 oil - canvas

***307*** 100 x 200 oil - canvas

***308*** 100 x 200 oil - canvas

***309*** 80 x 200 oil - canvas







311

***310*** 70 x 100 oil - canvas

***311*** 80 x 100 oil - canvas

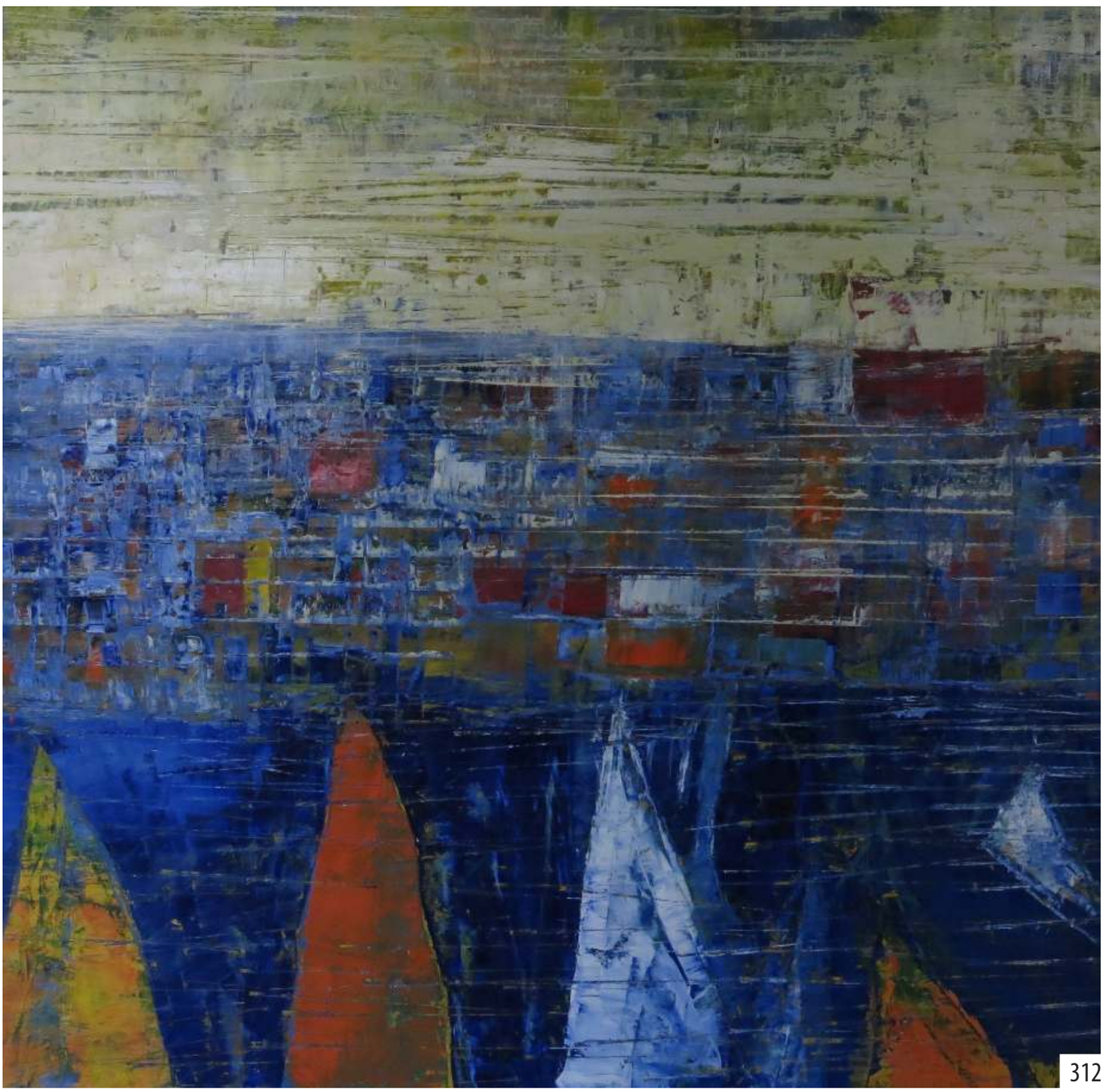

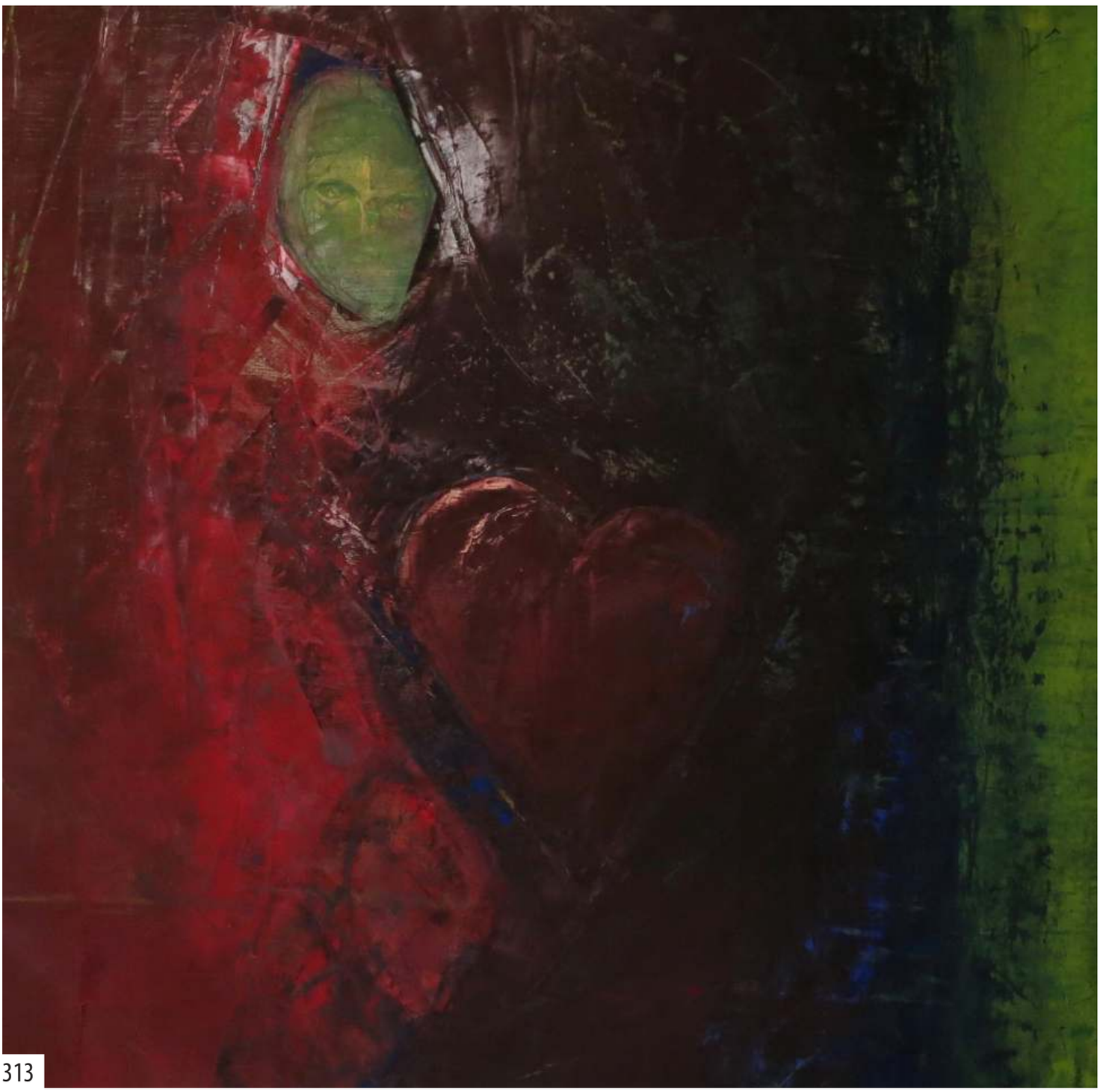

313

***312*** 80 x 100 oil - canvas

***313*** 100 x 100 oil - canvas





315

***314*** 100 x 200 oil - canvas

***315*** 100 x 200 oil - canvas



316



317

***316*** 55 x 77 oil - canvas

***317*** 80 x 120 oil - canvas





319

***318*** 80 x 120 oil - canvas

***319*** 80 x 80 oil - canvas



320



321



322

***320*** 100 x 200 oil - panel

***321*** 90 x 130 oil - canvas

***322*** 60 x 80 oil - panel



323

***323*** 140 x 200 oil - canvas

# BILDTITEL - TITOLI DELLE OPERE - PAINTINGS TITLES

| | | | |
|---|---|---|---|
| 1. | 50 x 70 | oil - panel | gaia |
| 2. | 50 x 70 | oil - paper | exhibition |
| 3. | 55 x 100 | oil - paper | im strom - nella corrente |
| 4. | 70 x 100 | oil - canvas | am wasser |
| 5. | 70 x 100 | oil - canvas | die grosse wanderung - la grande migrazione |
| 6. | 50 x 64 | oil - canvas | zugvögel - uccelli migratori |
| 7. | 50 x 70 | oil - canvas | mutter kind - madre figlio |
| 8. | 46 x 75 | oil - canvas | human - transhuman |
| 9. | 50 x 56 | oil - canvas | marrakesh |
| 10. | 50 x 60 | oil - canvas | on silent wings |
| 11. | 50 x 70 | oil - paper | genoa |
| 12. | 50 x 60 | pastel - canvas | lux aeterna |
| 13. | 120 x 140 | oil - canvas | von weit leuchtend - radiante da lontano |
| 14. | 60 x 90 | oil - panel | epitaph |
| 15. | 30 x 35 | oil - panel | gesichter - volti |
| 16. | 42 x 42 | oil - panel | feuerteufel - piromane |
| 17. | 35 x 50 | oil - canvas | navicella |
| 18. | 60 x 120 | oil - panel | laurins garten |
| 19. | 38 x 75 | oil - paper | n.y. |
| 20. | 40 x 50 | oil - canvas | imperare |
| 21. | 40 x 60 | oil - panel | genealogy |
| 22. | 40 x 50 | oil - canvas | autumn morning |
| 23. | 25 x 45 | watercolour | aftermath |
| 24. | 65 x 95 | oil - panel | organic landscape |
| 25. | 10 x 40 | oil - paper | rose du reiner widerspruch (rilke) |
| 26. | 45 x 140 | oil - canvas | klangfarbe - colore sonoro |
| 27. | 40 x 45 | oil - canvas | gleichklang - sintonia |
| 28. | 40 x 60 | oil - panel | angelos |
| 29. | 30 x 60 | oil - paper | platon |
| 30. | 190 x 200 | oil - canvas | herbstlich - autunnale |
| 31. | 45 x 45 | oil - panel | schauspieler - attori |
| 32. | 45 x 45 | oil - panel | farbblätter - foglie di colore |
| 33. | 45 x 45 | oil - panel | marathon |
| 34. | 45 x 45 | oil - panel | farbwesen |
| 35. | 45 x 45 | oil - panel | form - forma |
| 36. | 33 x 50 | oil - panel | canal grande |
| 37. | 37 x 58 | oil - panel | fassade und bäume - facciata e alberi |
| 38. | 45 x 50 | oil - panel | schutzlos - inermi |
| 39. | 45 x 50 | oil - panel | pferd-reiter - cavallo-fantino |

| | | | |
|---|---|---|---|
| 40. | 45 x 50 | oil - panel | kopftuch - velo |
| 41. | 45 x 50 | oil - panel | lithosphäre |
| 42. | 45 x 50 | oil - panel | von oben gelenkt - manovrati da sopra |
| 43. | 45 x 50 | oil - panel | zaubergarten - giardino incantato |
| 44. | 45 x 50 | oil - panel | warm und lichtvoll - caldo e luminoso |
| 45. | 45 x 50 | oil - panel | herbstvögel - uccelli d´autunno |
| 46. | 45 x 50 | oil - panel | figurativ |
| 47. | 45 x 50 | oil - panel | haiku |
| 48. | 45 x 50 | oil - panel | nostalgia |
| 49. | 45 x 50 | oil - panel | garten - giardino |
| 50. | 45 x 50 | oil - panel | equilibrium |
| 51. | 45 x 50 | oil - panel | zurück ans licht - ritorno alla luce |
| 52. | 45 x 50 | oil - panel | fatum |
| 53. | 45 x 50 | oil - panel | solistinnen - soliste |
| 54. | 45 x 50 | oil - pane | dein garten - il tuo giardino |
| 55. | 45 x 50 | oil - panel | quatuor |
| 56. | 45 x 50 | oil - panel | mit windlaub - con foglie del vento |
| 57. | 45 x 50 | oil - panel | streicherinnen - archi |
| 58. | 45 x 50 | oil - panel | sereno |
| 59. | 45 x 50 | oil - canvas | empört - indignati |
| 60. | 45 x 50 | oil - panel | bardo |
| 61. | 45 x 50 | oil - panel | schneeleopard - leopardo delle nevi |
| 62. | 38 x 58 | oil - paper | farbengel - angeli colorati |
| 63. | 40 x 50 | oil - paper | innenleben - vita interiore |
| 64. | 40 x 50 | oil - paper | der auf dem wasser - colui che sull´acqua |
| 65. | 40 x 44 | charcoal | im anfang - in origine |
| 66. | 40 x 50 | charcoal | solstitium |
| 67. | 33 x 33 | oil - paper | ski(ll)s |
| 68. | 40 x 52 | pastel - paper | nachthimmel - cielo notturno |
| 69. | 40 x 52 | charcoal | umarmungen - amplessi |
| 70. | 40 x 52 | oil - paper | stadtregen - pioggia cittadina |
| 71. | 40 x 52 | oil - paper | licht - luce |
| 72. | 40 x 52 | oil - paper | familie |
| 73. | 40 x 52 | oil - paper | die gehilfin der direktorin - l´aiutante direttrice |
| 74. | 40 x 52 | oil - paper | die ohne stimme sind - quelli senza voce |
| 75. | 38 x 58 | oil - paper | der tunnel - la galleria |
| 76. | 40 x 55 | oil - paper | ritratto |
| 77. | 40 x 50 | oil - paper | winterwald - foresta d´inverno |
| 78. | 40 x 50 | oil - paper | hoffnungsfenster - finestra di speranza |
| 79. | 40 x 50 | oil - paper | schneeerwartung - attesa di neve |
| 80. | 38 x 58 | oil - paper | vernissage |
| 81. | 40 x 50 | oil - paper | wiedersehen |

| | | |
|---|---|---|
| 82. 40 x 50 | oil - paper | lungomare |
| 83. 40 x 50 | oil - paper | effi, anna, emma |
| 84. 40 x 50 | oil - paper | seelenzustand - stati d´animo |
| 85. 40 x 50 | oil - paper | tanzpartner - compagni di ballo |
| 86. 40 x 42 | charcoal | metamorphose |
| 87. 40 x 40 | oil - paper | lichtung - radura |
| 88. 40 x 50 | oil - paper | promenade 66 nord |
| 89. 40 x 50 | oil - paper | notturno |
| 90. 40 x 55 | oil - paper | innig |
| 91. 40 x 55 | oil - paper | opferbrauch - sacrificio |
| 92. 40 x 55 | oil - paper | nachtgespräch - dialogo notturno |
| 93. 40 x 50 | oil - paper | unplugged: die direktorin- la direttrice |
| 94. 40 x 50 | oil - paper | tango |
| 95. 38 x 58 | oil - paper | jeunesse |
| 96. 40 x 50 | oil - paper | metro rush hour |
| 97. 32 x 50 | oil - paper | schutzhaus - rifugio |
| 98. 30 x 48 | oil - paper | eudaimon |
| 99. 40 x 45 | oil - panel | bergtal - valle di montagna |
| 100. 40 x 45 | oil - panel | blaue blume - fiore azzurro |
| 101. 30 x 120 | oil - panel | tromsø |
| 102. 25 x 100 | oil - canvas | north |
| 103. 30 x 155 | oil - panel | blumenteppich - tappeto di fiori |
| 104. 30 x 155 | oil - panel | belief-system |
| 105. 30 x 120 | oil - canvas | tromsø 2 |
| 106. 70 x 100 | oil - canvas | angkor |
| 107. 70 x 100 | oil - canvas | fading light |
| 108. 80 x 90 | oil - canvas | forma mentis |
| 109. 70 x 100 | oil - canvas | vor dem gewitter - prima della tempesta |
| 110. 120x 190 | oil - canvas | time fate landscape |
| 111. 100 x 150 | oil - canvas | freccia rossa |
| 112. 60 x 70 | oil - canvas | inside outside |
| 113. 60 x 70 | oil - canvas | senza fine |
| 114. 100 x 150 | oil - canvas | heimkehr - ritorno a casa |
| 115. 60 x 70 | oil - canvas | athmosphäre - atmosfera |
| 116. 100 x 150 | oil - canvas | lontano |
| 117. 80 x 80 | oil - canvas | sitting on the dock of the bay |
| 118. 80 x 80 | oil - canvas | petrarca |
| 119. 70 x 100 | oil - canvas | grüne lunge - polmone verde |
| 120. 100 x 200 | oil - canvas | lärchenlicht - luce di larici |
| 121. 45 x 45 | oil - panel | rhododendron |
| 122. 70 x 100 | oil - canvas | sichtbar geborgen - visibilmente protetto |
| 123. 90 x 100 | oil - canvas | das leere grab - la tomba vuota |

| | | |
|---|---|---|
| 124. 70 x 100 | watercolour | der sandsturm - la tempesta di sabbia |
| 125. 30 x 65 | watercolour | innocent land |
| 126. 70 x 100 | pastel | im flug - volando |
| 127. 70 x 100 | watercolor | atlantico |
| 128. 70 x 100 | watercolor | nebel und blauer himmel - nebbia e cielo azzurro |
| 129. 70 x 100 | pastel | presi per incantamento |
| 130. 50 x 70 | oil - paper | unser traum - il nostro sogno |
| 131. 40 x 50 | charcoal | watching you |
| 132. 30 x 40 | oil - panel | gegenlicht - controluce |
| 133. 40 x 50 | watercolour | acqua e colore |
| 134. 60 x 80 | oil - panel | nicht alle heiligen - non tutti i santi |
| 135. 60 x 80 | oil - panel | arcaico |
| 136. 50 x 70 | oil - canvas | flora alpina |
| 137. 38 x 60 | oil - panel | the wedding |
| 138. 50 x 60 | pastel | easter light |
| 139. 50 x 60 | oil - panel | gala |
| 140. 40 x 60 | oil - panel | leitkultur - cultura dominante |
| 141. 40 x 60 | oil - panel | fantombild - identikit |
| 142. 40 x 60 | oil - panel | schwestern - sorelle |
| 143. 40 x 60 | oil - panel | tango nuevo |
| 144. 60 x 80 | oil - panel | fideris |
| 145. 35 x 45 | oil - panel | nach dem sturm - dopo la tempesta |
| 146. 30 x 45 | oil - panel | brückenrest - resti di ponte |
| 147. 40 x 60 | oil - panel | passion |
| 148. 60 x 80 | oil - canvas | due vele |
| 149. 35 x 45 | oil - paper | verdemilonga |
| 150. 50 x 70 | oil - panel | cap corse |
| 151. 50 x 80 | oil - panel | torfsee - lago nella torba |
| 152. 50 x 80 | oil - panel | wüstenstaub - polvere desertica |
| 153. 50 x 80 | oil - panel | rimini |
| 154. 40 x 50 | pastel | baumblüte - fioritura |
| 155. 40 x 70 | oil - panel | insel - isola |
| 156. 60 x 80 | oil - panel | unterwegs - in cammino |
| 157. 55 x 80 | oil - panel | im schneetreiben - nella tempesta di neve |
| 158. 50 x 80 | oil - panel | morgana |
| 159. 50 x 80 | oil - panel | gewitterluft - aria di temporale |
| 160. 55 x 77 | oil - panel | am höchsten berg - nel monte piú alto |
| 161. 60 x 80 | oil - panel | freund im himmel - amico nei cieli |
| 162. 100 x 150 | oil - canvas | misty |
| 163. 10 x 65 | oil - paper | winter - inverno |
| 164. 10 x 65 | oil - paper | vögel - uccelli |
| 165. 10 x 65 | oil - paper | sereno variabile |

| | | |
|---|---|---|
| 166. 10 x 65 | oil - paper | brooklyn |
| 167. 25 x 90 | oil - paper | lyngenalps |
| 168. 25 x 100 | oil - paper | waalgesang - canto di balena |
| 169. 25 x 120 | oil - paper | kvaloya |
| 170. 50 x 60 | oil - canvas | sprachlos - senza parole |
| 171. 60 x 80 | oil - canvas | nach sonnenuntergang - dopo tramonto |
| 172. 70 x 100 | oil - canvas | satte wiese - prato sazio |
| 173. 70 x 100 | oil - paper | mystic lights |
| 174. 60 x 120 | oil - canvas | dämmerung - imbrunire |
| 175. 85 x 95 | oil - canvas | the pale mountains |
| 176. 100 x 130 | oil - canvas | like a soft breeze |
| 177. 90 x 100 | oil - canvas | stehplatz - posto in piedi |
| 178. 100 x 200 | oil - panel | jardin publique |
| 179. 118 x 210 | oil - panel | silbermond - barcelona - luna d´argento |
| 180. 90 x 200 | charcoal | tropen - tropici |
| 181. 100 x 200 | oil - panel | nympheas |
| 182. 95 x 120 | oil - canvas | traumlicht - luce onirica |
| 183. 95 x 120 | oil - canvas | waldlichtung - radura |
| 184. 90 x 100 | oil - canvas | gesang der geister - canto degli spiriti |
| 185. 70 x 95 | oil - canvas | neon |
| 186. 70 x 100 | oil - canvas | warten - attesa |
| 187. 70 x 100 | oil - canvas | nordlicht - luce polare |
| 188. 70 x 100 | oil - canvas | herbstcharakter - carattere d´autunno |
| 189. 70 x 100 | oil - canvas | fairy tales |
| 190. 78 x 90 | oil - canvas | sahara |
| 191. 90 x 90 | oil - canvas | design retreat |
| 192. 55 x 55 | oil - canvas | traumflug - volo onirico |
| 193. 43 x 54 | oil - panel | luce metafisica |
| 194. 30 x 70 | oil - canvas | kaldfjord |
| 195. 50 x 50 | oil -panel | verzaubert - incantato |
| 196. 48 x 64 | oil -panel | selmas wildgänse - anatre selvagge di selma |
| 197. 40 x 55 | oil -canvas | maghreb |
| 198. 44 x 68 | oil -panel | pannonien herbst - pannonia autunno |
| 199. 30 x 35 | watercolour | pyla la dune |
| 200. 45 x 75 | pastel | blu |
| 201. 30 x35 | pastel | primavera |
| 202. 40 x 50 | oil -panel | erster schnee - prima neve |
| 203. 40 x 60 | oil -panel | mondnacht - notte di luna |
| 204. 53 x 76 | oil -panel | rinde - corteccia |
| 205. 45 x 55 | oil -panel | digitalzeit fussgänger - pedoni tempo digitale |
| 206. 40 x 60 | oil -panel | aufnahme - accoglienza |
| 207. 40 x 60 | oil -panel | weise reisende - saggi viaggiatori |

| | | |
|---|---|---|
| 208. 53 x 77 | oil -panel | nächtliches meer - mare notturno |
| 209. 53 x 77 | oil -panel | in porto - im hafen |
| 210. 53 x 77 | oil -panel | daniederliegendes herz - cuore disteso |
| 211. 53 x 77 | oil -panel | tempus fugit |
| 212. 60 x 80 | oil -panel | die gute nachricht - la buona notizia |
| 213. 60 x 80 | oil -panel | blue note |
| 214. 60 x 80 | oil -panel | verwurzelt - radicati |
| 215. 57 x 77 | oil -panel | halt mich - tienimi |
| 216. 57 x 77 | oil -panel | waalblut - sangue di balena |
| 217. 57 x 77 | oil -panel | neugeborenes - neonato |
| 218. 57 x 77 | oil -panel | herzkammern - ventricoli del cuore |
| 219. 57 x 77 | oil -panel | umarmung - abbraccio |
| 220. 57 x 77 | oil -panel | mondän - mondano |
| 221. 57 x 77 | oil -panel | vancouver autumn |
| 222. 57 x 77 | oil -panel | eros |
| 223. 57 x 77 | oil -panel | kristallberg - montagna di cristallo |
| 224. 57 x 77 | oil -panel | grossmutter - nonna |
| 225. 57 x 77 | oil -panel | rinascimentale |
| 226. 57 x 77 | oil -panel | umschlungen - avvolti stretti |
| 227. 57 x 77 | oil -panel | wiedergeburt - rinascita |
| 228. 57 x 77 | oil -panel | archivi vaticani |
| 229. 30 x 60 | oil -panel | winternacht - notte d´inverno |
| 230. 45 x 50 | oil - canvas | sammler und jäger - raccoglitori e cacciatori |
| 231. 60 x 70 | oil - canvas | djemaa el fna |
| 232. 50 x 70 | oil - canvas | verschneite bergkämme - creste innevate |
| 233. 67 x 90 | oil - paper | prometheus |
| 234. 20 x 20 | engraving | in den wäldern - nelle foreste |
| 235. 58 x 77 | oil - panel | fenstervorhang - tenda |
| 236. 56 x 73 | oil - panel | stravaganza |
| 237. 50 x 50 | oil - canvas | land der khmer - terra di khmer |
| 238. 54 x 80 | oil - panel | hoher atlas - alto atlante |
| 239. 54 x 80 | oil - panel | verano alicante |
| 240. 54 x 80 | oil - panel | gibsons harbour |
| 241. 50 x 60 | oil - panel | vorfrühling - anteprimavera |
| 242. 77 x 118 | oil - panel | lichtspiel - gioco di luce |
| 243. 58 x 77 | oil - panel | so vergänglich - cosí fugace |
| 244. 78 x 118 | oil - panel | borgo medievale |
| 245. 78 x 118 | watercolour | im sandsturm - nella tempesta di sabbia |
| 246. 78 x 118 | oil - panel | cirrus minor |
| 247. 70 x 90 | mixed tech. | hinter den wolken - dietro i nubi |
| 248. 70 x 100 | oil - panel | lyngenseidet |
| 249. 70 x 100 | oil - paper | in the mood |

| | | |
|---|---|---|
| 250. 70 x 100 | oil - paper | der kuss - il bacio |
| 251. 78 x 118 | oil - panel | im schoss geborgen - protetto nel grembo |
| 252. 77 x 118 | oil - panel | spiegelung - riflesso |
| 253. 78 x 118 | oil - panel | im fels - in parete |
| 254. 78 x 118 | oil - panel | vulcano |
| 255. 78 x 118 | oil - panel | getraut - sposi |
| 256. 78 x 118 | oil - panel | dämmerung - imbrunire |
| 257. 78 x 118 | oil - panel | rimini |
| 258. 78 x 118 | oil - panel | lichtstrahl - raggio di luce |
| 259. 78 x 118 | oil - panel | volare |
| 260. 78 x 118 | oil - panel | mare nord 66 |
| 261. 78 x 118 | oil - panel | eins in zwei zu sein - essere uni in due |
| 262. 90 x 125 | oil - paper | floreale |
| 263. 90 x 125 | oil - paper | odysseus - ulisse |
| 264. 90 x 125 | oil - paper | chaise longue |
| 265. 90 x 125 | oil - paper | blumenwiese - campo di fiori |
| 266. 90 x 125 | oil - paper | volare nel cielo infinito |
| 267. 90 x 125 | oil - paper | alpine wege - sentieri alpini |
| 268. 90 x 125 | oil - paper | verletze landschaft - paesaggio ferito |
| 269. 90 x 125 | oil - paper | lichtung - radura |
| 270. 65 x 95 | oil - paper | landscape and red carpet |
| 271. 60 x 80 | oil - paper | prêt-à-porter |
| 272. 70 x 100 | oil - paper | mountains far north |
| 273. 70 x 100 | oil - paper | a layer of red dust |
| 274. 70 x 100 | oil - paper | nordlic lights |
| 275. 70 x 100 | oil - paper | red sky abroad |
| 276. 70 x 100 | oil - paper | fjord |
| 277. 70 x 100 | oil - paper | herzraum - spazio cuore |
| 278. 70 x 100 | oil - panel | fjord arrival |
| 279. 70 x 100 | charcoal | ni putes ni soumises |
| 280. 70 x 100 | oil - paper | the public green space |
| 281. 70 x 100 | oil - paper | coming home |
| 282. 70 x 100 | oil - paper | capraia |
| 283. 70 x 100 | oil - paper | volcanic nature |
| 284. 70 x 100 | oil - paper | Egberto Gismonti |
| 285. 80 x 120 | oil - canvas | inspired |
| 286. 90 x 125 | oil - paper | around you |
| 287. 90 x 120 | oil - canvas | november |
| 288. 85 x 115 | oil - canvas | bewegtes meer - mare mosso |
| 289. 100 x 115 | oil - canvas | snow forecast |
| 290. 100 x 200 | oil - panel | green retreat |
| 291. 57 x 77 | oil - panel | peak |

| | | |
|---|---|---|
| 292. 15 x 25 | oil - paper | grenzzaun - recinto di confine |
| 293. 30 x 35 | oil - panel | sphinx in wolken - sfinge tra nubi |
| 294. 20 x 67 | engraving | leerer spiegel - specchio vuoto |
| 295. 80 x 100 | oil - canvas | stadt im abendlicht - luce serale della cittá |
| 296. 50 x 70 | oil - canvas | im mohn - nei papaveri |
| 297. 50 x 70 | oil - panel | landschaft - paesaggio |
| 298. 100 x 200 | oil - panel | sommernacht - notte d´estate |
| 299. 100 x 150 | oil - panel | rote schlange - serpente rosso |
| 300. 100 x 200 | oil - panel | fliegender teppich - tappeto volante |
| 301. 50 x 70 | oil - panel | sundown |
| 302. 80 x 100 | oil - canvas | sinnlichkeit und sinn - sensualitá e senso |
| 303. 50 x 70 | oil - panel | vulkanfeuer - fuoco volcanico |
| 304. 57 x 77 | oil - panel | stadt - cittá |
| 305. 57 x 77 | oil - panel | meereswellen - onde di mare |
| 306. 30 x 120 | oil - canvas | central park |
| 307. 100 x 200 | oil - canvas | am rande der nacht - al margine della notte |
| 308. 100 x 200 | oil - canvas | blütengarten - giardino in fioritura |
| 309. 80 x 200 | oil - canvas | freundinnen |
| 310. 70 x 100 | oil - canvas | mediterraneo |
| 311. 80 x 100 | oil - canvas | farbkalender - calendario di colori |
| 312. 80 x 100 | oil - canvas | porto venere |
| 313. 100 x 100 | oil - canvas | kopf und herz - testa e cuore |
| 314. 100 x 200 | oil - canvas | mitsommernacht - notte di mezza estate |
| 315. 100 x 200 | oil - canvas | towerbridge and turner |
| 316. 57 x 77 | oil - canvas | rückkehr - ritorno |
| 317. 80 x 120 | oil - canvas | in der ebene - in pianura |
| 318. 80 x 120 | oil - canvas | liebesanfang - inizio d´amore |
| 319. 80 x 80 | oil - canvas | across the waters |
| 320. 100 x 200 | oil - panel | iris |
| 321. 90 x 130 | oil - canvas | erlkönig - re degli ontani |
| 322. 60 x 80 | oil - canvas | mensch und meer - uomo e mare |
| 323. 140 x 200 | oil - canvas | biosphäre |